THE SEDALIA DEMOCRAT

Serves the Liveliest and Most Productive Territory in Central Missouri

Volume Eighty-seven, Number 172 | CITY EDITION Democrat Established 1868 | Sedalia, Missouri, Friday, July 22, 1955 | Ten Pages Price Seven Cents | Full Associated Press Leased Wire and Wide World Features

Ike Requests Russians To End Iron Curtain

Talbott Interest Remains

Senate Inquiry Said Still Open to Hear Secretary's Stand On Other Business

WASHINGTON (AP)—Sen. McClellan (D-Ark) said today a Senate inquiry is "still open" into a profitable business interest which Secretary of the Air Force Talbott has offered to give up if the senators think he should.

Talbott told the Senate Investigations subcommittee yesterday he has reaped no "improper" profit as a partner in the New York efficiency firm of Paul B. Mulligan & Co., some of whose clients hold government contracts.

He said his "special partnership" in the firm pays him more than $50,000 a year. McClellan put it at $60,000. The Air Force secretary's salary is $18,000.

At Talbott's request, the subcommittee hastily arranged the public hearing late yesterday. It adjourned without giving any official reply to the secretary's request that it say whether he should relinquish his interest in the Mulligan firm Aug. 1.

McClellan, the subcommittee chairman, set no date for another session in the inquiry into the propriety of the arrangement and into hints that Talbott had used his official position to further the firm's interests. Talbott said he had "certainly not" done so.

Declaring that "the finger of suspicion" has been pointed at him by some newspapers in a manner that "I don't think I deserve," Talbott gave a company-by-company report on his contacts with clients of the Mulligan firm.

"There is no question that I have tried to be helpful to Mulligan," Talbott testified. "I have."

But he said this help involved no "influence, pressure or preference" and insisted: "I don't think I have done anything improper."

But if the senators think such action "is to the advantage of our U.S. Air Force," he pledged, "I'm going to give it (the partnership) back to Mulligan. I'm not selling it."

Reports Seeing Men Leave Auto Of Slain Veteran

BULLETIN

LIVINGSTON, Ill. (AP) — A St. Louis taxicab driver today was chraged with the murder of Bobby Carr, 24-year-old St. Louis salesman whose body was found stuffed in the trunk of his car yesterday.

A warrant charging Bobby Davis Martin with murder was issued by Fred P. Schuman, Madison County state's attorney.

Martin was arrested last night in an apartment where the victim's wife had been living since her separation from Carr a week ago.

LIVINGSTON, Ill., (AP)—Police have found a witness who reportedly saw two men get out of Bobby Carr's automobile on an East St. Louis parking lot the night he was slain.

The body of Carr, 24-year-old St. Louis salesman and Korean War veteran, was found stuffed in the trunk of his car yesterday—the third person to be killed and hidden in a car trunk in the St. Louis area in recent weeks. He had been stabbed in the heart and shot four times.

Mrs. Carl Read, mother of the victim and operator of the Winston Hotel in St. Louis, told St. Louis police her son left home Tuesday to see some man to "get this thing straightened out."

An Old Style Fades

Once in a while you see a woman walking down the street and carrying an umbrella to keep off the sun, but it's a rarity that seems peculiar when you see an old picture of Sedalia years ago wherein almost every lady carries a parasol.

Partly cloudy with little change in temperature tonight and Saturday. Scattered tundershowers likely Saturday. Low tonight in lower 70s. High Saturday in 90s.

The temperature was 71 degrees at 7 a.m.; it was 99 at 2 p. m.

The temperature one year ago today, high 97, low 78, with .10 inch of rainfall; two years ago, high 89, low 70, with .76 inch of rainfall; and three years ago, high 9 , low 76.

Stage at Lake of the Ozarks 58.0 steady.

Dr. Charles Bell Trader

Dr. Trader Dies Thursday At Bothwell

Was Well-Known Sedalia Physician For Past 48 Years

Dr. Charles Bell Trader, 85, prominent Sedalia physican for the past 48 years, who resided at 1717 West Third, died of a heart condition at the Bothwell Hospital at 8:50 o'clock Thursday evening. He had been in failing health for several years and retired from practicing about two years ago because of his condition. He had been confined to the hospital since Tuesday July 5.

Dr. Trader was born July 14, 1870, in Sedalia, the son of the late and well known physican, Dr. John W. Trader, and Mrs. Matilda Hope Batterton Trader, of Danville, Ky. He was named for the distinguished English surgeon, Sir Charles Bell, who was host to his father while Dr. Trader was attending the World Medical Congress, as a delegate from the State of Missouri, held in London, England, in 1867. He was one of a family of eight children.

Dr. Trader graduated from the Kansas University Medical College in 1901. He married Miss Marion Tuck Batterton of Danville, Ky in Memphis, Tenn., June 25, 1902. He was associated with Homer McWilliams of Kansas City until 1907, when he returned to Sedalia to take up the practice of medicine. He has resided in Sedalia since that time.

Mrs. Trader preceded her husband in death on April 29, 1942.

Surviving him are his daughter, Miss Frances Ware Trader of the family home on West Third. He is also survived by three brothers, George H. Trader, president of the Sedalia Democrat Co., 1220 South Barrett, Randolph Foster Trader of Kansas City, and Emmett E. Trader, of Corpus Christi, Tex., his two sisters, Mrs. Hattie Belle Fletcher, and Mrs. Clare Hope Schien, both of 614 South Kentucky.

Two brothers preceded him in death, Arthur Montgomery Trader and John W. Trader.

At the time of his death Dr. Trader was Division Surgeon for the Missouri Pacific Railroad having served with the Missouri Pacific since 1912. During this time he was in charge of the medical service rendered in the three major disasters which struck the railroad

(Please turn to page 2, Column 2)

Give Test for Hopeful Hiway Patrol Members

JEFFERSON CITY (AP) — The State Highway Patrol is giving examinations to nearly 200 men who want to become uniformed state patrolmen.

Under a new law, effective Aug. 29, the patrol can increase its uniformed strength from 320 to 355. In addition to those 35 new officers the patrol also is seeking about five men to fill vacancies.

The men chosen at the end of the examinations will be trained intensively and then will be put on probation for a year before they are given regular jobs.

Keep Pressure On Adams For Contract Story

Persuasion Will Be Used Before Force Tactics Employed

WASHINGTON (AP) — A Senate subcommittee kept pressure today on Presidential Assistant Sherman Adams for "the full and true story" of his role in the controversial, canceled Dixon-Yates power contract.

Persuasion rather than force apparently will be the sole means of applying pressure on President Eisenhower's No. 1 White House aide.

Asked if a subpoena had been considered, Chairman Kefauver (D-Tenn) of the Senate Judiciary subcommittee told reporters:

"Frankly, I don't think we can subpoena him. We are going to try this first." The "this" was a strongly worded letter the three-man subcommittee on antimonopoly matters rushed to Adams by messenger yesterday asking him to reconsider his refusal to testify.

Adams could not be reached for comment.

The subcommittee said Adams' written refusal yesterday was the fifth instance of a claim of privilege by executive department officials that they cannot be required to give information to the subcommittee.

"In these circumstances," the subcommittee said, "a claim of privilege is tantamount to suppression of evidence of possible crime and corruption. Not even the privilege of attorney-client can be used for such a nefarious purpose.

"Certainly officials of the government itself cannot and should not assert privilege where the result would be the supprtssion of evidence which would show corruption and deception in a matter involving millions of dollars of public funds."

Russian Press Tells Ike's Inspection Plan

MOSCOW (AP)—The Soviet press published today, without comment, President Eisenhower's proposal for an exchange of military information and aerial inspection between the Soviet Union and the United States. The press also prominently displayed the European security plan and the proposed ban on atom weapons, as presented at the Geneva conference by Premier Bulganin.

Premier Suggests New Plan

French Chief Asks Compromise Among Eden, Ike, French Ideas on Armament

GENEVA (AP) — Premier Faure of France circulated a draft resolution today calling on the Big Four to launch a disarmament program under an effective United Nations control system.

French officials reported his resolution provides for reciprocal inspection of military installations inside the Big Four countries and for joint East-West inspection of arms and armies in certain defined areas of Europe.

The French plan appeared designed to marry Prseident Eisenhower's, Prime Ministers Eden's and his own projects for halting the arms race and cutting back the piled up weapons of the great power blocs.

The President yesterday offered to swap military blueprints with Russia and suggested the two countries agree to a system of mutual air inspection to insure fair play.

Eden proposed at the same meeting that teams of East-West inspectors supervise operation of a little disarmament program in a defined area of Europe, running from south to north along the Iron Curtain.

Faure called for an agreed cutback of arms spending by the big powers, and investment of funds thus saved in a combined project to raise living standards in the underdeveloped areas of the world. He also outlined a system of disarmament supervision through budget disclosures, subject to checking.

Missouri Pacific Offers New Plans To Federal Judge

ST. LOUIS (AP) — U. S. District Judge George H. Moore has under advisement today the motion to confirm the new "agreed system plan" for reorganization of the Missouri Pacific Railroad Co., bankrupt for 22 years.

Proponents and objectors of the plan completed their testimony yesterday. Still pending are three appeals from the plan in the U.S. Court of Appeals.

The objections were voiced by representatives of the common stockholders of the New Orleans, Texas & Mexico Railroad, a Missouri Pacific subsidiary, who argued the plan didn't give them all the representation in the new corporation to which they were entitled, and holders of Missouri Pacific 5¼ per cent serial bonds, who argued that stockholders voted on the plan without holding a required meeting.

The two objecting groups were the only ones among the railroad's security holders to fail to give overwhelming approval to the plan in a recent election held by the Interstate Commerce Commission.

Approve Mississippi River Control Plan

WASHINGTON (AP) — The Senate Public Works Committee today approved a bill which would authorize a 123-million-dollar project to protect St. Louis from Mississippi River floods.

The project involves construction of levees, dikes, and pumps along the St. Louis river front.

Are Confident Can Beat Try At Budget Cut

Administration Men Confident They'll Pass Foreign Aid

WASHINGTON (AP)—Administration supporters in both parties voiced confidence they can muster enough votes to beat down new moves to slash President Eisenhower's foreign aid budget in the Senate today.

Sen. Clements (D-Ky), acting majority leader, held out hope that if the calendar of routine bills was cleared and the aid bill passed, a Saturday session he originally had planned might not be necessary. Congress has been hoping to adjourn about a week from now, but House Democratic Leader McCormack of Massachusetts said yesterday it won't hit that target.

The President asked Congress for $3,266,000,000 to give military and economic aid to America's friends in the current fiscal year.

The House whacked $627,900,000 from his request but the Senate Appropriations Committee Tuesday voted to put back $566,600,000, recommending a total of $3,205,000,000.

Senator Saltonstall of Massachusetts, the assistant Republican leader, said in advance of the debate he was confident the committee's position would be sustained. While Democratic leaders made no public predictions, it was evident they too expected the Senate to follow generally the committee's restorations.

However, Sen. Ellender (D-La) told a reporter he would strike at two of the biggest restorations. He said he would move to knock out of the bill 420 million dollars for worldwide military assistance.

Different Licenses On Same Patrol Car

WEST PATERSON, N.J. (AP) — Would you notice if you had different numbered front and rear license plates for three years?

Patrolman Carl Von Stetten, borough marshall, didn't.

He discovered recently that his front plate was his normal registration, YF26W, but the rear plate was YF27W.

The Motor Vehicle Department theorized there had been an error in wrapping the five-year plates in 1952.

Von Stetten tracked down the man who had registration YF27W—George Mackey of Boonton Turnpike, Lincoln Park—who hadn't noticed his odd set either.

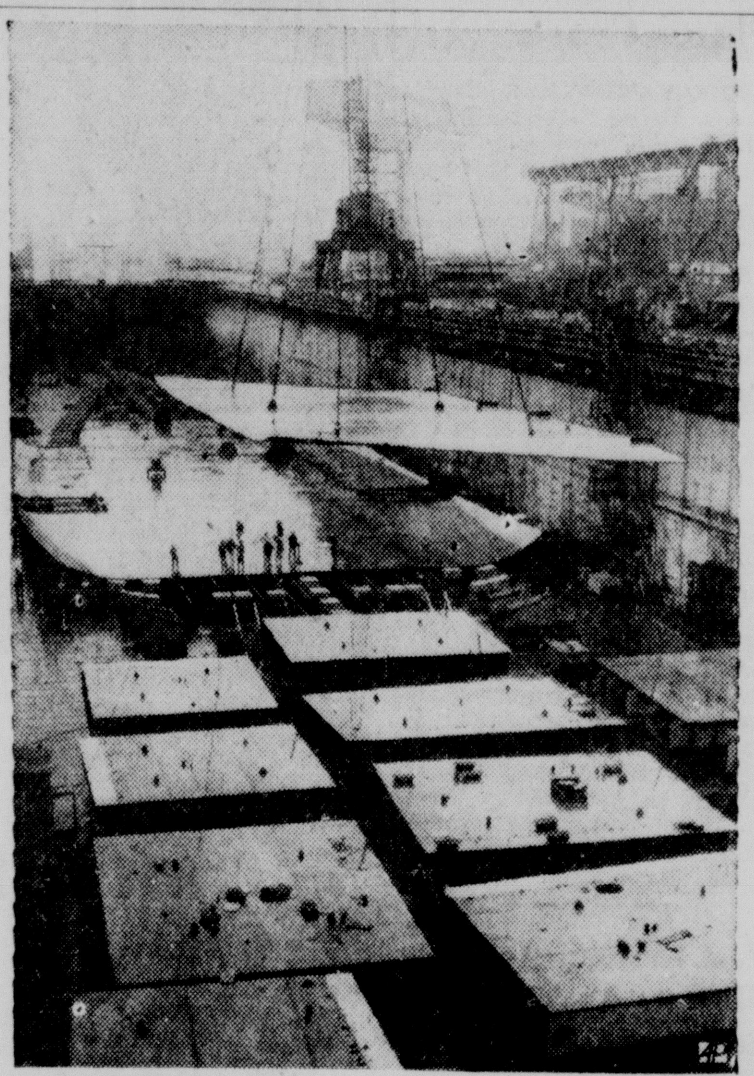

CARRIER A-BUILDING — Keel plate for new Forrestal-class 60,000-ton, 1,046-foot long aircraft carrier Independence is laid down at N. Y. Naval Shipyard, Brooklyn.

Nixon Presides---

President's Cabinet Talks About Big-4 Meet Problems

WASHINGTON (AP) — President Eisenhower's cabinet discussed the Big Four conference at a 2½ hour meeting today.

Vice President Nixon who presided, told reporters the cabinet members were briefed on Geneva developments by Undersecretary of State Herbert Hoover, Jr. Hoover attended as representative of Secretary of State Dulles, who is with the President at Geneva.

Nixon said the cabinet got a summary of the briefings he has been getting from the State Department daily and relaying to congressional leaders.

In addition, Nixon said, there was discussion of "the reactions noted up to this time" to Eisenhower's offer to let the Russians photograph from the air this country's whole defense establishment if the Soviet Union would extend the same privilege to the United States.

The vice president said the reactions of both the Russians and other nations around the world to Eisenhower's offer came under discussion but he gave no details.

West Side Variety Burglarized Early Friday Morning

The West Side Variety Store, 718 West 16th, was burglarized sometime early Friday morning by thieves, who ransacked the store, picking over the merchandise.

The breakin was discovered by Mrs. Georgia Keele about 9 a. m. when she opened the store. She reported it to the owner, Richard Battles. After a check of the store, the robbery was reported to the police.

A basement window on the east side in the rear of the building had been pried open and the catch snapped from the window, thru which entry was made.

A tentative list of articles was reported missing and a more complete check is being made to ascertain if other articles are missing. The thieves obtained school supplies, Christmas cards and Christmas lights, a dozen baseballs, flashlight bulbs, a Daisy Red Rider BB gun, and some BB shots; caps for a cap gun, several softballs, several tobacco pipes, fishing tackle, assortment of cigarette lighters, pocket knives, watch bands, leather gloves, scissors and a small amount of change.

Police are making an investigation.

Vice-President Leaves Post As Political Head

BUENOS AIRES, Argentina (AP)—Rear Adm. Alberto Teissaire, vice president of Argentina, resigned today as head of the Peronista party and said he would devote his full time to governmental affairs.

He said he was leaving party affairs to politicians.

Teissaire made clear at a news conference that in taking this course he was following the lead of President Peron, who in a speech on July 15 said he was stepping down as head of the Peronista revolution to become "President of all Argentines, friends and foes."

Peron, who survived the revolution attempt of June 16, was not the party's titular executive.

Although Teissaire relinquishes the party reins he continues in his government jobs of vice president, presiding officer of the Senate and Peron's secretary of political affairs.

Give Vehicle Check

LINZ, Austria (AP) — Armed Russian soldiers began inspecting all vehicles passing from the Soviet to the American Zone of Austria today.

Police said the Russians apparently are looking for a Soviet sergeant, reported missing two days ago from his garrison at Urfahr.

Ministers Still Working Out Other Issues

Report Some Gains On All Three Items But Ask More Time For Them to Study

GENEVA (AP)—President Eisenhower today urged Soviet Russia to tear down the Iror Curtain and permit freer exchange ideas and travelers between East and West.

American Press Officer James C. Hagerty said the heads of government at their session instructed their foreign ministers to continue their discussions of three other problems—Disarmament, German unification and European security—until they are able to bring back a report to the Big Four.

The top leaders met an hour later than usual today to give the foreign ministers more time in their efrots to come up with a solution on those matters.

Hagerty said Secretary of State Dulles reported progress on all three items at the foreign ministers' meeting, but told the Big Four more time was needed for study by the ministers.

Hagerty said also that Premier Bulganin's proposal for a nonaggression pact between the North Atlantic Treaty Oorganization (NATO) and the Warsaw pact organization was discussed today.

The ministers resumed their discussion of that matter and the three other agenda items after the Big Four concluded their session.

In his first account of what happened at the summit meeting, Hagerty made no mention of any discussion of the President's dramatic proposal yesterday that the United States and Russia exchange military blueprints.

At today's summit conference, Eisenhower and French Premier Faure opened discussion on the fourth item on the formal agenda—improving contacts between East and West.

On this matter, the president called for:

1. Removal of barriers he said are impeding the interchange of information between peoples of East and West.

2. Elimination of barriers to permit greater travel for friendly and peaceful purposes.

3. Creation of conditions to encourage exchange of goods for peaceful purposes.

Eisenhower also spoke of improving international radio communications. He said that, in some cases, there had been extreme forms of interference with such communications..

The Big Four arranged to hold a restricted meeting tomorrow morning. Hagerty said each delegation would have about four persons at that session, instead of the usual 10.

The President was said to be definitely committed to leave tomorrow evening for Washington and the summit conference was running far behind schedule.

The four foreign ministers went back into session this afternoon. A three-hour session this morning failed to complete final recommendations to the heads of government on any of the three problems under discussion.

One informed source said the President's proposal was not specifically mentioned at the morning session. This meant that Soviet Foreign Minister V. M. Molotov had not given a hint as to whether Russia would accept the plan or even promise to consider it further.

Some quarters saw a possibility that the Eisenhower proposals might get shunted aside, along with other proposals on disarmament, German unification and European security for discussion after the summit conference.

Achievement Day Declared Big Success---

4-H Entries Win Acclaim for High Quality

Winners in the Pettis County 4-H Achievement Day held Thursday at Smith-Cotton High School will go to the District Achievement Day to be held at Clinton on Aug. 10.

Elinor Van Dyke, Smithton Rt. 1, South Abell 4-H, was a blue ribbon winner in the dress review, with Phyllis Schluesing, Smithton, Ringen-Brushy 4-H Club, as first alternate; Marsha Rissler, Route 4, Quisenberry, second alternate; Martha Hemmons, Star Route, Tanglenook, third alternate, in the class 14 years and over.

Phyllis Schluesing was blue ribbon winner in the good grooming for girls over 12, with Elaine Lowery, Hughesville Happy Helpers Club, first alternate; Marsha Rissler, second alternate and Virginia Leiter, Route 2, Striped College, third alternate.

Larry Wilson, Route 3, Quisenberry, was blue ribbon winner in the good grooming for boys over 12, with Gaylon Alfrey, Route 4, Quisenberry, first alternate.

Those going to the district in the Home Economics Individual Demonstration are Loretta Gayle Piage, 16, Route 4, Quisenberry, with demonstration on "How to Pack a Traveling Bag;" Marsha Rissler, 16, Route 4, Quisenberry, with "Laying a Pattern;" a team from Dresden Club, Kathryn Richey, Route 3, and Mary Elizabeth Farris, La Monte, both 11, on "How to Make a Corsage."

The demonstration for activity was Emma Kindle, LaMonte, Dresden Club on good posture. This is really an illustrated talk showing and telling how to sit, stand, sit down, get up and how to walk. The demonstration was so good the judges requested that it also be given as part of the program.

Winners in the Agriculture Demonstration were: First, Christine Silsby, 16, Georgetown Club, on "How to Adjust a Tractor Carburetor;" William Finley, 12, Sedalia, Striped College, was second on "How to Use a Hand Saw;" second; Leland Finley, 13, Striped College, on "How to Change and Service a Front Wheel Bearing" third; and Karl Kasak, Sedalia, Maplewood, "How to Sharpen a Jack Plane."

Of winners in the dress review of girls under 14, the delegate to the District Achievement Day was Priscilla Ellis, Route 2, Sedalia Maplewood; Linda Ruffin, Green Ridge, Bryson Club, first alternate and Lucille Rugen, Sedalia, Route 5, Lamine Club, second alternate.

In the good grooming contest for girls under 12, were Ruth Ann Wood, LaMonte, Hillview Club;

(Please turn to page 2, Column 5)

ACHIEVEMENT DAY WINNERS—First picture, the judges ask questions and make comments over the wool ensemble worn by Elinor Van Dyke, South Abell 4-H, Smithton, during the dress review for Achievement Day activity Thursday. Elinor walked off with top honors in this category as delegate to the district competition in Clinton.

In the second picture from the left, Emma Kindle, Dresden 4-H Club, La Monte, repeats her demonstration of good posture on the Smith-Cotton auditorium stage for the Achievement Day audience Thursday by special request. Miss Kindle delivered the demonstration effectively but couldn't ressit a big sigh of relief when it was over. Here she shows the proper way for a young lady to cross her legs while sitting.

In the third picture, Phyllis Schluesing, Ringen-Brushy 4-H, Smithton, shows the poise in the dress review which won her the number one delegate spot to district competition in good grooming. Miss Schluesing also won a blue ribbon in the dress review.

The last picture shows the dress review delegate, Miss Van Dyke, second from left, and her alternates, left to right, are Marcia Rissler, second alternate, Quisenberry 4-H, Sedalia Route 4; Miss Schluesing, first alternate; and Martha Hammond, Tanglenook 4-H, Sedalia Star Route. (Staff photos.)

News Flashes---

Files Murder Charge

BERKELEY, Calif. (AP)—A formal charge of murder was filed todoy against Burton W. Abbott, 27, accused of slaying Stephanie Bryan.

INSIDE STORIES

President Eisenhower is striving hard at Geneva, and consequently he doesn't appreciate the French Premier's talent for departing from the agreed Western line of diplomacy. So says a columnist on Page 4.

Spraying has increased in Pettis County, but the grasshopper menace is as bad as ever. See Page 10.

We have a treat for the men on Page 2 today — Miss U.S.A. And on Page 10 is a report that the 15 finalists for the Miss Universe title seem to agree that Miss Sweden has the edge on them.

Kiwanis Club Sees Pictures About Europe

During 18 months service with the army, Robert Van Horn, member of the Sedalia Democrat news staff spent part of that time in 13 countries of Europe. He took many colored still pictures of historic scenes. Thursday he showed these pictures with verbal descriptions to members of the Sedalia Kiwanis club at their meeting in Bothwell Hotel.

Van Horn was introduced by the Rev. Lee F. Soxman, program chairman who spoke the invocation.

Abe Rosenthal led in singing with Miss Lillian Fox piano accompanist.

Past President Charles Hanley was honored for his service to the club and 12 years' perfect attendance by introduction at the head table.

President Jack Crawford announced that arrangements were being made for local members to attend a district inter-club meeting in Rolla on occasion of the return to that club of the traveling scroll. Also, next Thursday he said the Sedalia club would be hosts to eight airmen and eight non-commissioned officers from the Sedalia Air Base when they receive certificate of merit. This will be the first such program in a series sponsored by the Civic Club Council and individual service clubs.

Guests Thursday were: Joe Archias with his father, L. H. Archias Jr.; Fred Gembler, Des Moines, with his brother-in-law, Guy Bailey; William Jackson, new manager of the Metropolitan Life Insurance Co. district office, formerly of Denver, with A. H. Wilks; and former member Dan Drew, now of Indianapolis, with Jack Crawford.

Evangelical Ladies Circles Hold Meetings

The following ladies circles of the Immanuel, Evangelical and Reformed Church met this week.

The Mary Martha Circle met with a covered dish luncheon at the home of Mrs. Adolph Witthaus, Route 5. There were 16 persons present with three children. Six guests attended, those being the Rev. and Mrs. A. F. Klemme, Mrs. George Smith, Mrs. George Dabner, Mrs. Louis Dietzel and Mrs. R. H. Hill. The devotion was led by Mrs. Hersel Bremer, at which time she gave a talk on the Knots Berry farm. Mrs. Cloyce Wilson gave the topic in which she gave an article on the Mayes Home at St. Charles. Mrs. Charles Smith is a new member of the circle.

The Ruth Circle met at the home of Mrs. Floyd Knerl with a dessert luncheon. Mrs. Tom Gray, Jr., was assisting hostess. Mrs. Oscar Oehrke gave the devotional for the afternoon and Mrs. Harley Vaughn gave the topic, "I Believe," by Nevin Horner in which the members discussed "Why Do the Righteous Suffer?" There were ten members present along with Mr. and Mrs. A. F. Klemme.

The Dorcas Circle met at the home of Mrs. Ernest Liebel, 1500 East Seventh, with Mrs. Earl Barnett as assisting hostess. There were ten members and the Rev. and Mrs. A. F. Klemme. Mrs. Lottie Miesenheimer gave the devotional.

For the program Mrs. Ernest Liebel talked on the Fulbright and Harris Bills, after which a discussion was held. Members decided to write to their congressmen.

4-H'ers Enjoy Picnic And Swimming Party

South Abell 4-H Club enjoyed a picnic and swimming party at Liberty Park July 7. Fourteen members attended.

The next meeting will be Aug. 4.

THE SEDALIA DEMOCRAT
Established 1868
110 West Fourth St., Sedalia, Missouri
TELEPHONE 1000

Published Evenings (except Saturday Sunday and Holidays.)

Entered at the post office in Sedalia, Missouri, as second class matter under the act of Congress of March 2, 1879

This newspaper is a Dear publication, dedicated to the interests and welfare of the people of Sedalia and Central Missouri.

—Member—
The Associated Press

The American Newspaper Publishers Association

THE ASSOCIATED PRESS
The Associated Press is entitled exclusively to the use for republication of all the local news printed in this newspaper as well as AP news dispatches

NATIONAL EDITORIAL ASSOCIATION 1955
AFFILIATE MEMBER

SUBSCRIPTION RATES by CARRIER IN SEDALIA: For one week 30c For 1 month, $1.00, or 12 months $11.50 in advance BY MAIL IN PETTIS COUNTY and TRADE TERRITORY: For 3 months, $2.50 in advance. For 6 months, $4.50 in advance For 1 year, $8.00 in advance. BY MAIL IN OTHER MISSOURI COUNTIES: For 1 month, $1.25 in advance For 3 months, $3.50 in advance. For 6 months $6.75 in advance For 1 year $13.00 in advance By Mail Outside MISSOURI: For 1 month $1.35 in advance. For 3 months, $3.75 in advance. For 1 year, $14.09 in advance.

OBITUARY

Mrs. Melissa Ann Mitchener

Funeral service for Mrs. Melissa Ann Mitchener, 81, who died at her home in Warsaw Wednesday were held Friday at 11 a.m. at the Fristoe Baptist Church, with the Rev. Wesley Hampton officiating.

Burial was in the Higginsville cemetery.

Ex-Clinton Man Dies In Marine Plane Crash

CHERRY POINT, N. C., July 21 (AP) — A Marine F3D Skynight jet fighter plane burst into flames and crashed into a beet field near this Marine Corps air station today killing the pilot and a crew member.

Second Marine Air Wing headquarters identified the dead as Lt. Col. John E. Reynolds, 37, of Clinton, Mo. and Cpl. Anthony P. Mayo, 22, of Revere, Mass.

The station public information officer said several persons reported seeing the plane trailing flames as it nosed downward near Minnescott Beach, eight miles east of here. It was on routine training flight. The plane was attached to Marine all-weather training squadron 20.

Reynolds, a veteran of both World War II and the Korea conflict, came here only a month ago from the Marine air station at Quantico, Va. He is survived by his widow, Mrs. Mildred Frances Reynolds, and two small daughters who live at nearby Havelock. His mother, Mrs. Ada Reynolds of Clinton, also survives.

West German Arms Bill Gets Approval

BONN, Germany (AP)—Chancellor Konrad Adenauer's first rearmament bills for the buildup of West Germany's new 500,000-man defense force won final parliamentary approval today.

The Bundesrat (upper house) swiftly passed two bills authorizing the government to call up the first volunteers this year and creating a permanent civilian committee to screen the appointment of all senior officers.

The bills now go to President Theodor Heuss for signature. They were approved by the Bundestag (lower house) last week.

Today's vote cleared the way for Adenauer's government to take the first steps toward building up the 12-division army, 1,300-plane jet air force and coastal defense navy pledged to the Atlantic Alliance.

Dr. Trader

(Continued from Page One)

—in the highway-train wreck of New Year's Day, 1929, the steam explosion at the Sedalia Shops in 1934, and the Otterville train wreck of 1948. He was highly commended by the Missouri Pacific officials for his efforts on these occasions.

During World War I he served as examining officer of the Pettis County Draft Board for over one year, then was commissioned a captain in the Medical Corps of the U. S. Army in August of 1918. He was placed as commanding officer, Medical Corps. of Camp No. 2, or Camp Republican, a tent camp of 17,000 soldiers, Camp Funsten, Kan., during the influenza epidemic of 1918. Very few of the 17,000 men in the camp escaped having influenza in this severe epidemic which swept through all army camps from Sept. 1918 to the summer of 1919. Maj. Gen. Leonard Wood personally commended and honored Dr. Trader for his handling of the epidemic at Camp Republican. He was commissioned a major in June of 1919, and served until November of that year. He was a member of the American Legion, Post 16.

He had held at various times all offices in the Pettis County Medical Society. He was vice-president of the Missouri State Medical Society in 1925, and vice-president of the Missouri Pacific Medical Association composed of 600 doctors in 1934. He refused the presidency of both organizations because he said speech-making was not along his line. For seven years he served as secretary of the Bothwell Hospital staff and was instrumental in placing the new hospital on the accredited list of American Hospitals (Please turn to Page 4, Column 1) He received his pin for fifty years in the practice of medicine in April of 1951 at a banquet given by the Pettis County Medical Society. His only hobby was quail hunting which he enjoyed until four years ago.

Dr. Trader was a Mason, being a member of St. Omer Commandery No. 11 Knights Templar, Sedalia Chapter 18, Sedalia Council 42, and No. 236 A.F. and A.M. His grandfather, Rev. Moses Trader was presiding elder of the Methodist Episcopal Church and Dr. Trader was baptised in that church, but attended the Broadway Presbyterian Church of this city of which Mrs. Trader was a member.

The body was taken to the McLaughlin Funeral Chapel. No funeral arrangements have been made pending word from relatives.

Funeral services will be held at 2:30 p.m. Saturday at McLaughlin Funeral chapel with the Rev. R. C. Williamson officiating. Masonic services will be conducted by Sedalia Lodge 236 AF and AM at the chapel.

The body will be taken to Kansas City for cremation after the services.

"MISS U.S.A." AND RUNNERS-UP — Carlene King Johnson, chosen as "Miss U.S.A." at Long Beach, Calif., is flanked by two of her four runners-up, Donna Strever, left, of Nebraska, and Margaret Haywood of Arkansas. Miss Johnson will compete in the "Miss Universe" contest as the U.S.A. entry. (NEA Telephoto.)

DAILY RECORD

Future Subscribers

Son, born to Mr. and Mrs. Harold Kehl, Smithton, Thursday at 9:01 p.m. at Bothwell Hospital. Weight, seven pounds, nine ounces.

Daughter, born to Mr. and Mrs. Ben Holden, 608 West Second, Thursday at 10:15 p. m. at Bothwell Hospital. Weight, eight pounds four ounces.

Son, born to Mr. and Mrs. Ralph Dedrick, St. Terre, Friday at 3:58 a.m. at Bothwell Hospital. Weight, six pounds, nine ounces.

Daughter to Mr. and Mrs. Bernard Schultz, Route 3, at the Bothwell Hospital at 5:15 p.m. Thursday.

Daughter to Mr. and Mrs. Richard Schwalie, 910 South Vermont, at the Bothwell Hospital at 10:16 a.m. Thursday. Weight, five pounds eight ounces.

Son, born to S/Sgt. and Mrs. Edwin Oakley, 2218 West Second Terrace, Wednesday, July 20 at Sedalia Air Force Base Hospital, seven pounds, two ounces, named Glen.

Son, to Mr. and Mrs. Bill Clark, Kansas City, July 17 at Mennorah Hospital. Weight, six pounds, six ounces. He has been named Timothy Neil. Mrs. Clark, the former Darlene Bybee, is a daughter of Mr. and Mrs. Clyde Bybee, Warsaw.

Son, to Rev. and Mrs. Eugene Vickrey, July 14, at Southeast Missouri Hospital in Cape Girardeau, at 8:22 a.m. Weight, seven pounds, 13 ounces. Named John Albert. Mrs. Vickrey is the former Miss Alberta Carver, daughter of Mr. and Mrs. J. A. Carver, 904 East 11th. The Vickreys have one other son, 18 months old.

City Hospitals

BOTHWELL — Medical: Jack Morris, 2209 West Third; Charles Leiter, Route 2; William Bond, Route 4.

Surgery: Mrs. Arlo Hall, Route 1; Gus Edwards, 1815 East Broadway; Phil R. Burford, 1006 South Grand; and Mrs. Dan Jones, 1416 New England Drive.

Dismissals: Mrs. Virginia Bidstrup, 104 East 24th; Walter Richardson, Versailles; William Arnold, 1401 East Fourth; Mrs. Aubrey Porter and son, Route 4; W. M. Riddle, Otterville; David Bryant, 1806 West Broadway; Harry D. Hopkins, 1506 West Broadway; Marvin Lee Maloney, Smithton; Mrs. Clarente Davis and son, 812 East Sixth; and Mrs. Allen Adams, Clinton.

WOODLAND — Surgery: Mrs. F. J. Green, Climax Springs.

Dismissals: Mrs. Ira White and daughter, Leesa Lou, 816 Crescent Drive; and Miss Bonnie Mathis, 1009 East Tenth.

In Other Hospitals

Mrs. Lillian Delkeskamp, Austin, Tex., formerly of Sedalia, underwent surgery at Seton Hospital, Austin, Thursday. Mrs. Delkeskamp has been ill since Christmas Day.

Forrest Bryan, Route 2, underwent surgery at Missouri-Pacific Hospital, St. Louis, Wednesday. His parents, Mr. and Mrs. Frank Bryan, Route 4, returned home Thursday and state that he is convalescing satisfactorily.

Marriage Licenses

Ralph Poertner, 601 East 14th, and Eleanor Leftwich, Hughesville.

Jimmie Edgar, Cuba, Mo., and Carol Sheckley, Napoleon, Mo.

County Court

The court paid J. B. Shull $30 for two old wolf scalps.

Accidents

Two automobiles were damaged in an accident at Fourth and Ohio about 12:37 p.m. Thursday.

A 1953 Ford driven by Mrs. Barbara Forest, 1409 West 11th, and a 1952 Dodge sedan driven by John W. Ragland, Cole Camp, collided as Mrs. Forest was backing from a parking meter.

The right rear fender and rear bumper on Mrs. Forest's car were damaged. The damages to the Ragland auto were to the left rear fender.

Both cars were driven under their own power from the scene of the accident.

Circuit Court

Hazel Irene Ferguson was granted a divorce from Clyde M. Ferguson. William F. Brown was her attorney.

Myrtie M. Moon was granted a divorce from Glenn P. Moon. Her attorney was William F. Brown.

Fred C. Nunn was granted a divorce from Stella Nunn. Lamm and Barnett were his attorneys.

Police Reports

Mrs. J. W. Askey, Jr., 1808 South Missouri reported to the police her son Kennard Askey, 13, was bitten by a dog. The owner of the dog was not known nor was a description of the dog obtained. Dr. Donald Proctor treated the youth.

Mrs. Archie Shireman, Houstonia reported to the police the loss of her purse containing $7. She reported that apparently she left it lying on a counter while shopping in Looie's store and a man described as between 45 and 50 years old was believed to have picked it up.

Two windows at the Jolly Welding Co., 508 West Second, were found open by the police. A neighbor locked them for the owner.

A window on the west side of the Sedalia Farm Center, Main and Vermont, was found open by the police. The officers closed the window.

Police Court

Franklin D. Case, 2023 South Grand, charged with unnecessary noise with a motor vehicle, forfeited a $10 cash bond.

Joseph J. Hoke, Star Route, Smithton, arrested for careless driving at Broadway and Limit, appeared in police court Friday morning and pleaded guilty to the charge. He was fined $25 by Judge R. L. Weinrich.

Paul Fiedler, Route 4, Sedalia, charged with running a stop sign at Main and Missouri, forfeited a $5 cash bond.

James P. Helfer, Dresden, charged with parking in a loading zone, forfeited a $2 cash bond.

Allen C. Davis, 17, 505½ East Fifth, arrested on a charge of speeding 50 miles per hour from 18th to 11th on Limit at 2 a. m. Friday, was fined $15 by Judge R. L. Weinreich in police court Friday. The Davis boy pleaded innocent to the charge.

Three overtime parkers who failed to appear in police court forfeited their cash bonds of $1 each and 25 overtime parkers who appeared in court paid the 25c fee.

Fires In The City

Fire, which started in a gas stove at the residence of A. B. May, 305 East Johnson, caused a run by the fire companies at 11:53 a. m. Friday. Damage of about $50 resulted.

Magistrate Court

The preliminary hearing for Mrs. Leola Brown, charged in the murder of her husband, Peter Brown, will probably not be held until the latter part of next week. The defense is awaiting the arrival of her family over the weekend, and they will in turn, incorporate the services of a defense lawyer early next week. If Mrs. Brown has not obtained the services of an attorney within a reasonable length of time, the state will then take the necessary steps of appointing her one, according to Prosecuting Attorney Harold Barrick.

New Twist On Checks

RENO, Nev. (AP)—Reno's new city administration has come up with a switch on the time-honored slogan dubbing Reno as "The Biggest Little City in the World."

City employes found this slogan on their paychecks today:

"The Most Courteous Little City in the World."

"It was Mayor Len Harris' plan," explained City Controller Gordon Sampson.

4-H Winners

(Continued from Page One)

Ann Johnson, Sedalia Route 4; Quisenberry, Glenda Teeter, of Smithton, Ringen-Brushy Club; Mary Elizabeth Farris, LaMonte, Dresden Club; Mary Louise Bahner, Sedalia, Route 3, Striped College, Barbara Raines, Nelson, Rt. 2, Longwood Neighbors.

In good grooming for boys 12 years old and younger, Mickey Alfrey, Route 4, Quisenberry; Dean Ryan, Hughesville, Hillview Club; Berry Ellis, Hughesville, Longwood Neighbors: Dale Gottschalk, LaMonte, Dresden Club; Dean Gottschalk, LaMonte, Dresden Club; Albert Anderson, Hughesville, Longwood Neighbors.

Judging winners from the contest held on June 26 were announced and ribbons were presented. The high five team will judge at the district event held at the Missouri State Fair on Aug. 22. Vegetable judging: George Buchholz, Sedalia, Route 3, Van Natta Club; Mary Swartz, Smithton, South Abel; Larry Gorrell, Route 3, Van Natta Club; Lucille Rugen, Sedalia Route 5, Lamine. Clothing: Mary Swartz, Helen Rugen, Sedalia Route 5, Lamine; Elinor Van Dyke, Elaine Lowery, Hughesville Happy Helpers; Caroline Staley, Route 2, Striped College. Home Furnishings, Joan Gay Townsend, Sedalia. Route 5, Tanglenook; Carolee Shirley, Route 2, Striped College. Food Preparation, Caroline Staley, Shirley Tegtmeyer, LaMonte, Oak Point Club; Joan Gay Townsend, Virginia Walk, Houstonia, Hughesville Happy Helpers; Joyce Stephens, Star Route, Longwood. Food Preservation: Martha Hammond, Star Route, Tanglenook; Marsha Risster, Delta Reine. Teams will be selected out of these groups.

There were 1,137 entries for the Pettis County Achievement Day, 57 in food preservation; 37 in electricity; 11 in rope work, 148 in woodwork; 7 in native craft; 123 in garden; 394 in clothing; 213 in food preparation; 18 in home service and 56 in home furnishings and 73 in home grounds.

The judges for the Achievement Day and others helping were presented wood fiber corsages from the Camp Branch 4-H Club of which Mrs. Carl Arnett is community leader.

The Achievement Day was very successful and there was much surprise and admiration from people of Sedalia who visited the exhibit and saw what the youngsters of Pettis County accomplished. The winning exhibits will be on display at the 4-H Clubs, Chamber of Commerce Business and Civic Leaders Picnic on July 26 at Liberty Park.

THE MARKETS

Chicago Livestock

CHICAGO (AP) — (USDA)—Hogs 4,500; uneven: mixed U. S. No. 1 to 3's 200-240 lb 17.50-18.00, largely 17.50-17.75; 78 head mostly No. 1's 204 lb 18.25; most 250-290 lb 16.75-17.50; 300-330 lb 16.00-16.75; 170-190 lb 16.50-17.50; sows under 400 lb 14.50-16.00; under 300 lb to 16.50; bulk 400-500 lb 13.50-14.75; head up to 6000 lb as low as 12.50 and slightly below; good clearance.

Cattle 700; calves 300; about steady; good 800-975 lb feeding steers 21.00; good 750 lb mixed yearlings 19.00; utility and commercial cows 11.25-13.25; canners and cutters 9.00-12.00; utility and commercial bulls 13.50-15.00; head choice and prime vealers 22.00; most good and choice 17.00-21.00; cull to commercial 10.00-16.00.

Sheep 500; about steady; good and choice shorn lambs 18.00-20.00; choice and prime 21.00; cull to low good 10.00-17.50; some light culls under 10.00; shorn ewes 3.00-4.00.

St. Louis Livestock

NATIONAL STOCKYARDS, Ill. (AP)—(USDA)—Hogs 6,000; steady to weak; bulk U. S. No 1 to 3 190-240 lb 17.25-85; 210-230 lb 18.00; 240-270 lb 16.50-17.50; 240 lb to 17.75; 120-140 lb 13.25-15.00; sows 400 lb down 14.50-15.75, few lots 16.00; heavier sows 11.50-13.75; boars 7.00-12.50.

Cattle 650, calves 350; about steady; canner and cutter cows 8.00-11.00; utility and commercial 11.00-12.50; utility grass heifers 11.00-15.00; utility and commercial bulls 13.00-14.50; canners and cutters 10.50-12.50; good and choice vealers 17.00 - 21.00; occasional prime 23.00; numerous sales commercial to good vealers 13.00-16.00; cull and utility grades 8.00-12.00.

Sheep 350; steady to strong; choice and prime spring lambs 20.50-21.50; good and choice lots 18.00-20.00; utility and good 15.00-18.00; cull throw outs 12.00-13.00; ewes 3.50-5.00.

Kansas City Livestock

KANSAS CITY (AP) — (USDA)—Cattle 150; calves 75; not enough on offer for adequate test of market.

Hogs 500; slow; steady; barrows and gilts 185-250 lbs 16.75-17.50; small lots mostly 1200 lbs 17.75; around 275 lbs 16.50; choice sows 12.25-15.50; largely on weights 310-540 lbs.

Sheep none; no market test.

Chicago Produce

m53 eceqyyfzyyc xa-1015acs 22

CHICAGO (AP) — Butter steady; receipts 972,752; wholesale buying prices unchanged; 93 score AA 56.75; 92 A 56.75; 90 B 54.5; 89 C 52.5; cars 90 B 55· 89 C 53.5.

Eggs steadier; receipts 15,062; wholesale buying prices unchanged to 1 higher; U. S. large whites 60-69.9 per cent A's 36.5; mixed 35; mediums 31; U. S. standards 29; dirties 23.5; checks 23; current receipts 24.5.

St. Louis Produce & Poultry

ST. LOUIS (AP)—Produce and live poultry:

Old roosters 14; ducks, white 5 lbs and up 20, small, old or dark 15.

Other prices unchanged.

St. Louis Cash Grain

ST. LOUIS (AP)—Cash grain:

WHEAT, 33 cars, 11 sold; No 2 red winter 1.99½-2.02½, No 3 red winter 1.97½, No 5 light garlicky 1.92½, No 2 red garlicky 1.89½, No 1 hard 2.10¾, No 2 hard 2.06-210,¾ No 2 mixed 2.00½-2.05.¾

Corn, 16 cars, 1 sold; No 2 yellow 1.53.

Oats, 52 cars, 5 sold; No 1 white 65.

Kansas City Cash Grain

KANSAS CITY (AP) — Wheat 427 cars; down ¾ to up 2; No. 2 hard 2.12¾-2.18½; No. 3 2.12¾; No. 2 red 2.10¼; No. 3 2.09¾.

Corn 13 cars; up ¼ to 1¾; No. 2 white 1.70-1.77N; No. 3 1.68; No. 2 yellow & mixed 1.61½; No. 3 1.53½-1.61½N.

Oats 11 cars; unchanged to down 1. No. 2 white 56½-66½N; No. 3 51½-65½N.

Milo maize 2.27-2.30N.
Kafir 2.27-2.30N.
Rye 1.08-1.18N.
Barley 1.01-1.05N.
Soybeans 2.33¾-2.37N.
Bran 3.550-36.00.
Shorts 41.50-42.00.

Chicago Cash Grain

CHICAGO (AP) — Wheat: No. 1 red 2.00½-01½; No. 1 hard 2.07¼; No. 2 2.07½; No. 1 mixed 2.03; No. 2 199. Corn: No. 2 yellow 1.48¼; No. 4 1.45¾. Oats: No 1 heavy mixed 61; No 1 extra heavy mixed 61; No. 1 heavy mixed white 63-64; No. 1 heavy white 62-63; No. 2 63¼; No. 2 white 60.

Soybean oil: 11⅜; soybean meal, 54.00.

Barley nominal: malting choice 1.25-50; feed 95-1.02.

Chicago Grain Futures

CHICAGO (AP) —

	HIGH	LOW	CLOSE
WHEAT—			
Sep	2.02⅛	2.00⅞	2.00⅞-01
Dec	2.05½	2.04¼	2.04¼-⅜
Mar	2.04¼	2.03¼	2.03¼
May	2.00⅛	1.99⅛	1.99⅛
CORN—			
Sep	1.35½	1.34¼	1.34⅞-35
Dec	1.29¼	1.27⅞	1.28⅜-½
Mar	1.32⅝	1.31½	1.31⅞
May	1.34⅝	1.33¾	1.34⅜
OATS—			
Sep	60⅝	59½	59⅝-¾
Dec	63⅝	62⅜	62⅜-½
Mar	65¼	64	64
May	64	63¼	63½
RYE—			
Sep	1.01¼	1.00	1.00½-¼
Dec	1.04½	1.03½	1.03½
Mar	1.08	1.06½	1.07-06¾
May	1.09¼	1.08¾	1.08¾
SOYBEANS—Old Contracts			
Sep	2.29	2.29¾	2.28-28¼
Nov	2.23¼	2.22	2.22¼-22
JJan	2.25½	2.24¼	2.24¼
New Contracts—			
Sep	.30¾	2.30¼	2.30¾
Nov	2.25¼	2.24¼	2.24½
Jan	2.27	2.26¾	2.26¾
Mar	2.28⅝	2.27¾	2.28¼-½

Democrat-Capital Class Ads Are Workers You Can Afford To Hire! Phone 1000.

Princess Sues Hubbie For American Divorce

LOS ANGELES (AP) — Princess Fatemeh of Iran has sued for divorce from the American commoner who drew the wrath of her brother, the Shah.

The princess, 26, youngest daughter of the late Shah Muhammed Riza Pahlavi, contends in her suit, filed yesterday, that Vincent L. Hillyer, 30, treated her cruelly and caused her "great mental suffering and anguish."

She asked for custody of their son Kayyon, 3, and for clear title to a $100,000 ranch in Madera County, Calif., claiming she bought it with her own funds.

Hillyer, now an importer, and the princess were married at Civitavecchia, Italy, April 13, 1950. The young Shah expressed disapproval of the union but later forgave them.

"Tullis-Hall Ice Creams Best" Ad.

LODGE NOTICES

Sedalia Lodge No. 236, A. F. & A. M. will meet in special communication Saturday, July 23 at 1:30 p. m. at the Masonic Temple for funeral services for Brother C. B. Trader.

Robert Burford, W. M.
Howard Gwinn, Sec'y.

AMBULANCE SERVICE
PHONE 622
EWING FUNERAL HOME

obey safe driving rules... it can help you

Just being a careful driver can help you qualify for membership with State Farm Mutual, and the cost of State Farm insurance—in many cases—is 40% less than the cost of ordinary Auto Insurance.

STATE FARM MUTUAL AUTO INS.
BLOOMINGTON, ILLINOIS

Tune in State Farm Mutual Baseball Quiz following "Game of the Week" each Saturday over KDRO-TV.

Charles W. Halbrook
514½ South Ohio, Phone 4418-J and 4814

W. P. Hurley
219½ South Ohio Phone 630

C. J. Wheeler
LaMonte, Mo.

Archias FLORAL CO.
Fourth & Park Ave.
Telephone 4000
First for FLOWERS

George Curnutt FLORIST
614 South Ohio Phone 35

$50 REWARD
for information leading to the arrest and conviction of party or parties who entered and took merchandise from this firm Thursday night, July 21 or early Friday morning, July 22.
WEST SIDE VARIETY
718 West 16th

A Helping Hand... WORTH REMEMBERING
Gillespie FUNERAL HOME
DEL HECKART
NINTH AND OHIO ★ PHONE 175

McLaughlin Brothers Funeral Chapel
519 South Ohio St.
Phone 8, Sedalia
Three generations of McLaughlins have Served the people of Sedalia

YOUR MONEY
Is it safe—and is it really working hard for you?

As any experienced businessman will tell you, part of your earnings should go into a savings account which is not subject to market fluctuations. When you open an account, look for two basic things:

One is safety. The other is a good return on your money.

Where are you sure to get both of these things? In an insured Savings and Loan Association!

More and more prudent Americans now choose to put their savings in these Associations because: Your money brings *excellent returns* in these Associations which invest most of their funds in sound, steady-paying home mortgages.

Your money is *safe*. It is protected by sound management and substantial reserves. It is insured up to $10,000 by the Federal Savings and Loan Insurance Corporation—an agency of the U. S. Government.

You really owe it to yourself to get acquainted with the insured Savings and Loan Associations nearest you!

INSURED

SEDALIA SAVINGS AND LOAN ASSOCIATION
112 West Fourth St. Telephone 78

Member(s) of the Savings and Loan Foundation, Inc., sponsor of this advertisement in LIFE, SAT. EVE. POST and TIME

Social Events

Mrs. Delores White, Society Editor

Former Sedalians Observe Golden Wedding Day

Mr. and Mrs. Charles A. Greene, Pasadena, Calif., celebrated their golden wedding anniversary June 28 with a buffet supper at their home. Old friends originally from Missouri, now from Long Beach, Hollywood and Los Angeles, made up the guest list, numbering 20.

Mr. Greene and Miss Cordelia Hamer were married at Cameron, Mo., and have spent most of their married life in Missouri, Sedalia being one of their homes for a number of years when Mr. Greene was superintendent of schools. They moved to Pasadena three years ago from Chillicothe. They have one daughter, Mrs. Milton Chamberlin, Carrollton and three granddaughters, Anne, Claire Louise and Janet Sue.

The house was decorated with yellow and white flowers and yellow tapers. The table was centered with a two tiered cake topped with a heart and large figure "50."

Among the friends assisting the hostess was Mrs. John Matches, the former Lillian May McCurdy, Los Angeles, formerly of this vicinity.

Large Attendance At Harms Reunion

A reunion of the Harms family was held Sunday, July 10, at Librety Park. A contributive dinner was enjoyed at noon.

Those present were: Walter Schweer and family, Laurence Harms and family, Mr. and Mrs. Hugo Schweer and family, Appleton City; Mr. and Mrs Harry Harms and family, Mr. and Mrs. Otto Dieckman, Mr. and Mrs. Melvin Collins and Peter Harms, Mr. and Mrs. Ed Harms, Mr. and Mrs. Robert McPherson and sons, Mrs. George Smethers, Dennis and Kathy, Mr. and Mrs. Raus Sprinkles and Frankie, Sedalia; George Harms, Mr. and Mrs. L. G. Harms and family, Mr. and Mrs. Lawrence Wiskur and family, Joe Elliott, Windsor; Mr. and Mrs. Marvin Harms, Martin Harms and family, William Viets and family, Mr. and Mrs. Marcus Harms, Miss Hannah Harms, Cole Camp, Mr. and Mrs. Louis Harms and David, Mrs. Laura Chehaski, Mr. and Mrs. John Harms, Lincoln.

Mr. and Mrs. Calvin Stevens and son, Mrs. Hilda Harms, Mr. and Mrs. Lawrence Post, Kansas City; Mr. and Mrs. Eric R. Heimsoth, Corder; Mrs. Ada Post, Chicago Heights, Ill.; Mr. and Mrs. Dick Ryken and family, Lone Jack; Andrew Weber, Chicago, Ill.; Mr. and Mrs. Harvey Woodrich and Jean, Mr. and Mrs. Richard Harms and family, Milburn Harms, Mr. and Mrs. Emil Harms, Concordia; Mr. and Mrs. Jim Reed and JoAnn, Ruth Ann Wise and Susie Rader, Sedalia; Mr. and Mrs. Albert Miesner, Mora; Mr. and Mrs. Arthur Harms and family, Chilhowee; Mr. and Mrs. Rudolph Harms and Alfred, Mrs. Clarence Lohman, Sweet Springs; Mr. and Mrs. Albert Harms and Mrs. Albert Harms, Jr., Shell City.

Children Entertained At Birthday Party

Mrs. Richard Zink, Knob Noster, gave a party at her home Tuesday morning from 9 until 11 to celebrate the third birthday of her daughter, Teresa.

Various games were played and refreshments served to: Carol Emig, Margaret Jear Mathis, Bonnie Lou Vogler, Nanette Smiley, Bobbie Howerton, Donnie and Martha Cook.

Also attending were Mrs. Vernon Emig and Cliff, Mrs. Marvin Vogler and Patty, Mrs. Harol Howerton, Mrs. Ora Austin and Mrs. Elmer Wampler.

Favors were horns and balloons. Teresa received many gifts.

Picnic Is Given For Rose Society

Members of the Rose Society were entertained by Mr. and Mrs. Jim Richardson and Mr. and Mrs. Leland Hoback with a picnic held at the Richardson home near Warsaw.

Following a short business meeting Leland Hoback, program chairman, held a round table discussion on "Hot Weather Problems."

(Advertisement)

Too Much Fun Last Night?

(Gassy Heartburn Today?)

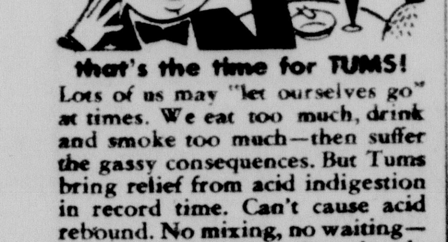

that's the time for TUMS!

Lots of us may "let ourselves go" at times. We eat too much, drink and smoke too much—then suffer the gassy consequences. But Tums bring relief from acid indigestion in record time. Can't cause acid rebound. No mixing, no waiting—take Tums anywhere. Get a handy roll today!

So economical—only 10¢ a roll
3-roll pkg. 25¢

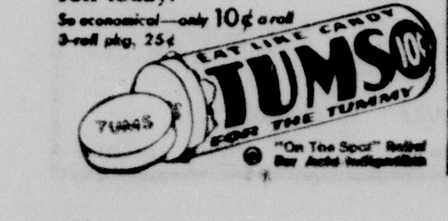

Garden Club Meets At C. Peterman Home

The Knob Noster Garden Club met at the home of Mrs. Charles Peterman Friday afternoon with 14 members present and Mrs. Steve Soltis, Superior, Wyo, was a guest.

Mrs. Cassie Underwood, president, conducted the business meeting and roll was answered by giving information on subjects assigned to each one. Mrs. Underwood read an article on birds. Mrs. W. J. Carr told of her recent trip to the eastern states. It was decided not to have a meeting in August.

During the social hour Mrs. Peterman served refreshments.

Gives Birthday Party For John Bluhm III

Mrs. John Bluhm Jr. entertained her son, John Bluhm III with a party July 15 in honor of his fifth birthday. Miss Mildred Bluhm and Mrs. John Bluhm Sr. assisted in serving the refreshments. Favors were balloons and small toys.

Those attending were Mickey and Phil Selken, Kristy Bluhm and Martha Sue Bremer, Sedalia, Margie, Connie and Johnny Bergmann, Otterville, Cynthia Bergmann, Brenda Jackson, Beverly Erfling, Rickey and Steve Hoehns, Dennis and Donnie Merk, Mrs. Golder Lutjen and Mrs. Bill Erfling.

Lynn Allen Observes His Seventh Birthday

Lynn Allen, Windsor, celebrated his seventh birthday Friday, July 15, by having a few of his little frineds in for ice cream and cake at 7 o'clock that evening. After opening the gifts the following at-friends in for ice cream and cake Clinton: Mike McMillen, Keith Marti, Kent Barber, Jim Simmons, Jim Roberts, Nancy Hodina, Jane Cisel and Lynn Allen.

They were accompanied by his parents and brother, Mr. and Mrs. Ralph Allen and Bill.

For Ambulance Service Ph. 8

SAMSONITE
LUGGAGE TABLES CHAIRS
Scott's Book Shop

WIRING
QUEEN CITY ELECTRIC CO
Electric Contracting For 40 Years
315 South Ohio Phone 268

Square Dance Patter

SATURDAY

Levi and Lace Square Dance Club meets at the Catholic Community Center for a picnic supper and dance. Bring food and table service for your family. Soft drinks and dessert will be furnished. The picnic begins at 6:30 p.m. and the dance at 8.

MONDAY

Third refresher course for square dancers will be held at Country View Golf Club at 8:15 p.m.

Circle Program Is Given By Mrs. Boney

The Mildred Wright Circle of the Windsor Methodist Church met Friday afternoon at the home of Mrs. Maude Hensley.

Mrs. Ernest Martin, circle captain, called the meeting to order. The meeting opened by the group singing the theme song, "Take Time to Be Holy" followed by a meditation by Mrs. Martin.

Mrs. W. C. Boney was in charge of the program, her topic being "Our Purpose and Our Emblem." Mrs. Walter Dunn read a poem entitled, "What Kind of a Christian Are You?' Mrs. Martin then conducted the business meeting. The meeting closed with a prayer by Mrs. John H. Carter.

During the social hour refreshments were served by the hostess to 18 members, one visitor and three children.

"Tullis-Hall Ice Creams Best" Ad.

TELEVISION
We Repair All Makes
CECIL'S
700 South Ohio
Phone 3987

PRICE INCREASES
Effective August 1st
on REED & BARTON, TOWLE and GORHAM
Sterling Flatware
All orders received by July 30th, including mail and phone orders, will be filled at present low prices.
BUY ON OUR BUDGET PLAN
Only 50¢ per Place-Setting Down
Only 50¢ per Week
Per Place-Setting
NO CARRYING CHARGES
Bichsel's
JEWELERS SINCE 1868
217 S. Ohio Phone 822
Central Missouri's Oldest and Largest Jewelry Store
At the Post Clock in Sedalia

CALLIES STOREWIDE
CLEARANCE SALE
LOW LOW PRICES — BIG CASH DISCOUNTS

LAWN Chairs ... Now 4.95 (Were 5.95)
PORCH Gliders .. Now 14.99 (Were 17.50)
COMPLETE Hammock, Now 19.95 (Was 27.50)
PORCH Rugs .... Now 6.95
5-PIECE CHROME DINETTE SET Was 59.95 Now 49.95
CABINET Base .... Now 14.95 (Was 17.50)
WALL Covering, Now ft. 40c (Was 57c)
NORGE Washer ...... 84.95 (Was 99.95)
GAS Range .. Now 74.99 (Was 89.95)
27 x 50 CHENILLE RUGS Were 4.98 Now 2.99
CHILD'S High Chair 7.25
BABY INNERSPRING Mattress 8.95
BABY Gates 2.85
NURSERY Chair 4.95
PLAY Pen 14.95

BED Lounger . Now 49.95 (Was 57.00)
CEDAR Chest ... Now 46.95 (Was 52.95)
2-PC. Studio Suite .. 99.95 (Was 114.95)
WOOL 9x12 Rugs ... Now 39.95 (Were 54.95)
LIVING ROOM SUITES Were 159.95 129.95
FLOOR Tile, 9"x9" .. Ea. 14c
7-DRAWER Desk ... Now 29.95 (Was 39.95)
TABLE Lamps 3.50
SEWING Baskets 2.95
NATURAL FINISHED BABY BEDS Free Bumper— Were 24.50 17.95
UNFINISHED CHILD'S Wardrobe 34.50
UNFINISHED Chest Drawer .. 11.95
UNF. DROP LEAF Table 12.95
UNFINISHED SPICE Cabinets 3.49
UNFINISHED Vanity 17.95

CALLIES FURNITURE CO.
23 West Main WE DELIVER Phone 412

Myrtle Brown Exchanges Vows With H. Adams

Miss Myrtle Mae Brown, daughter of Mrs. Chester Wackiff, Sedalia, and Mr. Harold D. Adams, son of Mrs. Mae Adams, Sedalia, and Mr. Larkin Adams, were married at 7:30 in the evening July 15 at the home of the bride. Rev. D. Warren Neal performed the single ring ceremony.

The bride wore a white embroidered nylon dress with pink accessories. Her corsage consisted of pink carnations.

Mrs. Robert Brown, her only attendant, wore a pink and navy dress and navy accessories. Her corsage was of white carnations.

Mr. Robert Brown served as best man.

Following the ceremony a reception was held. Mrs. Lloyd Flippin and Miss Wanda Brown, sister of the bride, served.

The couple left on a trip to the Ozarks following the reception.

Mrs. Adams is a 1955 graduate of Smith-Cotton High School. The groom graduated from Smith-Cotton High School with the class of 1953 and is employed by Robb, Houchen and Riggs well drilling contractors.

They are residing at 423 East Seventh.

SCHIEN Insurance Agency
J. O. LATIMER—Manager
Insurance ● Surety Bonds
204 East Third Street
Phone 293 Sedalia

Appoint Delegates To WPFA Convention

The Willow Grove WPFA held its regular all day monthly meeting on Friday, July 15, at the home of Mr. and Mrs. Frank McClain. A covered dih dinner was served at noon

The business meeting opened with the devotional service. Mrs. McClain read the devotional, followed by prayer. Mrs. Henry Lahmeyer, president, presided over the meeting. Roll call was answered "What does America As a Free Nation Mean to Me?" Mrs. William Nowlin reported on the county board meeting held at Boonville. Plans were made to attend achievement day at Boonville, July 30. The annual picnic will be held at Stover on Aug. 19. Delegates appointed to the convention were Mrs. Henry Lahmeyer, Mrs. William Nowlin. Alternates are Mrs Otto Howelman and Mrs. Elmer Steel.

Guests were Mrs. Walter Kramer and daughter, Midland, Mich., Mr. and Mrs. John Nowlin and children, Shirley and Johnny, Elmer Steel and Bill Nowlin.

Democrat Class Ads Get Results!

The Accounting and Tax Office of
Guy W. Peabody
will be closed
Saturday Afternoons
for the next two months

'Rock of Ages' Is Topic of WSCS

Good Will Chapel WSCS met at the home of Mrs. Fred Staley Sr., Tuesday, July 12. A contributed dinner was served at the noon hour to 14 members.

The afternoon program began with singing "Rock of Ages." Mrs. Leo Leiter, president, presided over the business meeting. Mrs. Charley Leiter was in charge of the devotional with others taking part.

Mrs. Charles Rages gave an interesting talk on "Social Factors and City Problems."

The meeting closed with the Lord's Prayer.

"You Buy the Rings, We Buy the License"
Goodheart's
225 So. Ohio—Phone 659

SHOP AT
FAIRWAY
For Best Values in FURNITURE and GIFTS
CALL
6008
For Free Estimates on Wall to Wall Carpets and Rugs.
Expert Installation.
FAIRWAY
FURNITURE and GIFTS
Hiway 65 at 18th St.
Free Delivery – Terms
Free Parking

(Advertisement)

Salad luncheons for summer

As refreshing and cool as a dip in the pool. Just try serving one of the delicious summer salad luncheons all planned for you in August *Better Homes & Gardens.* You'll agree there's nothing more refreshing on a hot summer day. And you can concoct one of these delightful salad luncheons in a jiffy. They feature juicy fruits, cottage-cheese, and easy-fixed meats. Get August *Better Homes & Gardens* today, wherever magazines are sold—for lots of cool meal planning ideas!

CLEARANCE SALE
Style-Mart Summer Suits
Nunn-Bush and Edgerton Shoes
at **WILSON'S** Clothing

No wonder this Hardtop is the HIT OF THE YEAR!

IT'S 4-DOOR HANDY

—and priced for action!

This one you'll just have to see.

It's a beauty. It's a brand-new kind of car. It's a Buick Riviera with *four* doors. And to top it all—it's a SPECIAL—the lowest-priced of all Buick Series.

Know what that means?

It means you can have the newest hit in hardtops—the most advanced new body design yet—and you can have it in the price range of America's smaller cars.

It means you can have a steel-roofed car with the long, low, sweeping sportiness of a convertible—with *no* center posts in the side window areas—and with two *separate* doors to the rear.

And you can have all this hardtop beauty with sedan comfort and convenience at the easy-to-take modest extra cost of a 4-door model over a 2-door model.

But if you think that's all—listen:

This gleaming grace of automobile is a Buick through and through—a '55 Buick, from the hottest-selling line of Buicks in all history.

So here you have the soft, firm steadiness of Buick's all-coil-spring ride and torque-tube stability. Here you have Buick brawn, Buick solidity, Buick handling ease, Buick styling and visibility and interior luxury.

And here you have the lift and life of vigorous new V8 power of record might—and coupled to the spectacular performance of Buick's Variable Pitch Dynaflow.*

Why wait a day longer—when you can come in right now and try the first true hardtop with the extra comfort, room and convenience of a full-sized 4-door sedan?

Drop in tomorrow, first thing—for a look at the price, and an idea of the whopping-big trade-in deal our huge sales volume permits us to make.

**Variable Pitch Dynaflow is the only Dynaflow Buick builds today. It is standard on ROADMASTER, optional at modest extra cost on other Series.*

Thrill of the year is Buick

WHEN BETTER AUTOMOBILES ARE BUILT BUICK WILL BUILD THEM

Enjoy cooled, filtered air for less than you think with Buick's
AIRCONDITIONER
It's a genuine Frigidaire

MIKE O'CONNOR CHEVROLET-BUICK COMPANY
Fourth and Osage Sedalia, Missouri Telephone 5900

Are Sprays A Hazard? . . .

Recently we discussed the hazards to children chewing paint on furniture. This stimulated a woman north of town to comment on this in a four-page letter and to amplify her own fears of food poisoning.

By discussing the matter she seemed to take a weight off her shoulders even though she closed, "Sincerely, Worried."

She seems to think that people ought to read the paper more, pay less attention to soap operas and television and suggests a line be written about poison on and in our food, although she's afraid this might bring down the wrath of the chemical spray companies and also the doctors. But it would be in the interest of the health of the people and a great service, she says.

Now there are many dangers of food poisoning, especially during these hot summer months of picnics and potato salads, spoiled meats, etc. People get mighty careless about proper refrigeration.

However our correspandent is antipathetic to sprays and mentions that even Drew Pearson commented on the deadliness of some sprays a year ago.

We don't altogether agree with her blaming everything on sprays when she says: "Was there ever a time in your lifetime when as many people were ailing? (In spite of the wonder drugs, etc.) She recalls a doctor writing some months back that if you eat a light lunch you get seven or eight poisons; a full balanced meal, as many as twenty.

"There was a very enlightening article in a national magazine July, 1951, on the subject,'" she says, "but since there were no semi-nude women's pictures, or no sexy headlines, I fear many readers passed up the article."

A few weeks ago she says she read where the Pure Food and Drug Administration approved only one spray although around 300 sprays and chemical ingredients are used in and on our food.

"I have lived in California in the grape and dried fruit country area, also Arizona," she mentions, "and they have gotten their eyes open some out there. But so many think of quantity instead of quality. I was in Fresno County in 1946-47. Around that time they changed the spray and manner of fumigating their dried fruit. A newspaper article said: 'We know this type will kill all insects and larvae, but what effect it will have on people we don't know—time will tell.'

"I've wondered for years if the Reds aren't working this way to disable us. We were in Fresno county when a man had his olive orchard sprayed. It killed thousands of sheep five miles distant. Still we don't only eat it, but the air is full of it. About a year ago, there was an article in your paper which warned people of chloradane. I understand this is used in restaurants, hospitals and also cleaning establishments, also in most fly nd bug sprays and some soap powders, and now it even penetrates the skin.

"I never thought the day would come when I would relish the sight of a worm on food, but now it makes me very happy because I can toss the worm away and know the rest of the food is not poisoned if a live worm can live on it."

She says a magazine article suggested many polio cases might be traced to spray poisoning and chemicals used in food and water by overdosage. Even breathing sprays may be harmful.

"My! If this keeps up the Russians will have it fine — people will only be physically and mentally fit for slaves and there will be a modern home and new car for all of our conquerors. God have mercy on the gullible Americans," she concludes.

So what's all this hullabaloo about the dangers of atomic and hydrogen bombs wiping out our civilization; or Sedalians becoming slaves of progress when we've got spray trouble all around us?

Anyhow the spray slant on life expectancy is something to consider and at least furnishes a substitute worry for the hot weather season and what the Geneva conference may bring forth as a palliative for bomb fears.

Now if you care to pursue this subject further, glance across this page to Dr. Jordan's column and read his comments on precautions against DDT.

Our Changing World

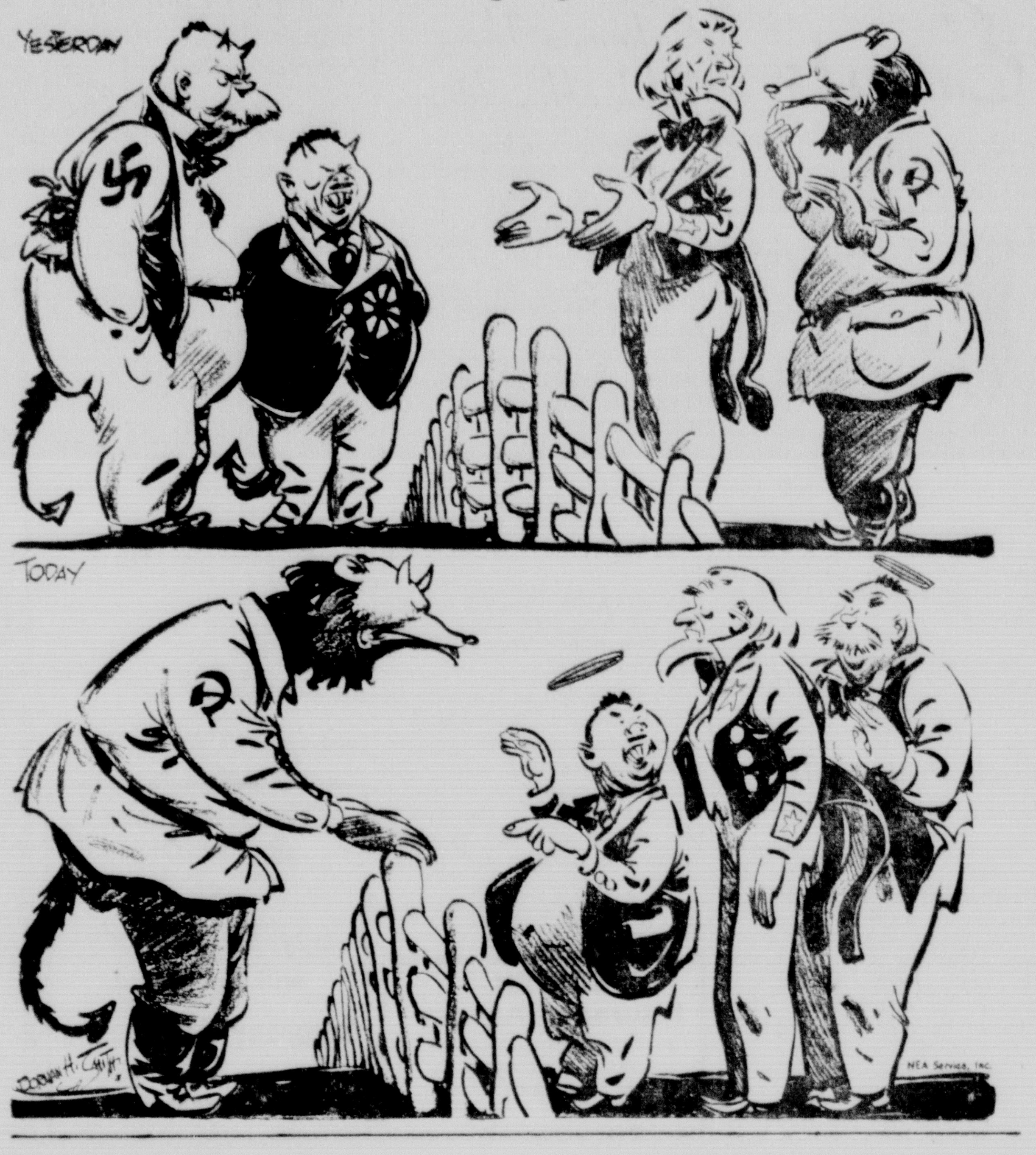

Drew Pearson Says—

Mankind's Hope Is Abolition of War

GENEVA — Overlooking this lakeside city where the peace of the world is being discussed are the same Alps over which Hannibal brought elephants in what was then the most modern war ever fought by man. Elephants were the first conception of the modern tank, used to trample foot soldiers, and since then man in each century has developed new and more fiendish instruments of death progressing from the crossbow and cannon to atomic artillery and the hydrogen bomb.

During the latter part of man's increased mania for self-destruction, the tiny Alpine country which is host to this conference "at the summit" has managed of necessity to remain out of war. It has managed because of the grim realization that war meant annihilation.

So perhaps the Big Four meeting here could draw a lesson from the perfection of weapons since Hannibal's time and from Switzerland's grim determination to avoid war. If they don't draw it, other people will do it for them.

For all this week as Eisenhower, Bulganin, Eden and Faure sat around the conference table there have been unseen observers looking over their shoulders.

Those observers are not merely the young men who will meet death if war comes and the mothers who brought them into the world, but also present, peering over the shoulders of the Big Four, is another uninvited observer — the atomic scientist.

Actually, no atomic scientist is in Geneva specifically for these parleys. Though they contrived the means of wiping out civilization, no atomic adviser was invited to sit on any delegation staff. But in advance of this conference they expressed their ardent plea to abolish war.

No Defense

For they know what few others know: that a nuclear war might set off a chain reaction which could burn up the atmosphere of the entire earth's surface. They know that cobalt bombs, if released a hundred miles off the Pacific Coast, would wipe out all vegetation in a belt 500 miles wide across the United States. They also know that Russia has exploded a dozen or more nuclear weapons. They know what President Eisenhower suppressed last May: That Russia had exploded a hydrogen weapon just as powerful as the Bikini H-device which caused so much havoc at Bikini.

They also know that Russía has secret bases near the Franz Josef Islands inside the Arctic Circle from which could be launched guided missiles to blow up any American city. They also know that guided missiles able to speed over 3,000 miles per hour are now able to fly between New York and Moscow in two hours. They know that, against them, there would be absolutely no defense. And they know that, when their profession can devise a hydrogen warhead for these missiles — which they can't today — then Moscow or New York can be blown up in toto merely by pushing a button.

They also know that man, in his desperate desire to protect himself and his fiendish desire to kill others, already has devised preliminary plans for stationing rocket platforms or bases in outer space. They know that tiny, man-made stars or satellites officially called "minimum orbital unmanned satellites of earth" — or "Mouse" for short — already have been devised to whirl around the earth's surface at a speed of 17,000 miles per hour to serve as the watchdogs against guided missiles.

That's how far man has progressed since Hannibal's time in decising instruments to exterminate himself.

Groping For Peace

As a young newsman I accompanied Frank B. Kellogg, secretary of state under another Republican President, Calvin Coolidge, to Paris to sign a treaty to outlaw war. Kellogg, of course, was ahead of his time. He realized the horrors of war and negotiated a treaty to outlaw war, but he lacked two important things necessary to make his treaty effective: (1) the bargaining power to make other countries relinquish their weapons of war, and (2) world realization that another war meant the end of the world.

Just before Kellogg came into office his predecessor, Charles Evans Hughes, had thrown away America's chief bargaining power — battleships. We were then the world's greatest battleship power and we junked them for a treaty which meant great political hay but lost US the power to force disarmament on other nations.

Today we have that power. We haven't thrown or bartered away our huge stockpile of atomic bombs—at least not yet. And we should not—any more than neutral Switzerland will take the supplies of munitions and food out of her mountain warehouses until real world disarmament is within sight.

Finally, there's the world-wide realization now — perhaps even among the Kremlin leaders so belligerent in the past and so inscrutable today, who seem almost amateurishly groping for peace — that modern war would mean the end of mankind. So perhaps the atomic scientists who, looking over the Big Four's shoulders here, urging that we outlaw war aren't so far off base after all.

Wings of the Future

It is no far-fetched idea that the grandchildren of today fancy themselves riding in helicopters instead of the automobile or aeroplane. The new Piasecki helicopter is practically a luxury liner, capable of carrying nineteen passengers. The new commercial model has twin motors, perched at front and back of the fuselage and driven by a single piston engine, making it easier to deal with the center of gravity problem than on a plane with one overhead motor. Passengers will be able to stroll about the Piasecki H-21—and sit where they please without having to be assigned seats according to their avoirdupois.

It won't be long now before folks will be saying — "I have to catch a helio across town" —or "I have to helio up to the lake for dinner."

Thought for Today

And it was known throughout all Joppa; and many believed in the Lord.—Acts 9:42.

When in God thou believest, near God thou wilt certainly be.—C. G. Leland.

The World Today—

Eisenhower Doesn't Love French Premier

By JAMES MARLOW
Associated Press News Analyst

WASHINGTON (AP) — There have been times at Geneva when President Eisenhower must have wished the French Premier, Edgar Faure, had stayed home. He slapped the Frenchman down in public yesterday.

Faure, because of his performance, is the strangest figure at the conference although apparently far overshadowed by Eisenhower and the British and Russian Prime Ministers, Eden and Bulganin.

Twice—with his proposals on disarmament and European security—he seems to have set Eisenhower's teeth on edge. Americans at Geneva made it clear Eisenhower neither joined in Faure's ideas nor was happy about them.

The one on European security played into the Russians' hands before they said a word. And the Russians quickly seized on Faure's ideas about disarmament, saying they were worthy of consideration.

Just how and why Faure decided to go off into left field, away from Eisenhower and Eden, is not clear. A member of the American delegation told reporters the three men had gone over their opening speeches together although not in detail.

The Frenchman, insecure in his job as prime minister, may have been talking for the benefit of politicians at home. One French source said Faure's proposals showed a dash of daring in his makeup.

But if the Big Four's daring was to be the measure of their statesmanship and vision, they could just as well go climb an Alp.

Faure went to Geneva as part of the Western team with Eisenhower and Eden. On Monday, the opening day, he was the second speaker. He followed Eisenhower who, at that time, went no further than this on disarmament:

The Big Four should work out an inspection system to prevent cheating in any arms cut. Yesterday Eisenhower followed this up by suggesting the United States and Russia exchange blueprints on their arms and permit mutual aerial checks.

But on Monday Faure followed Eisenhower with a proposal that disarmament might be achieved by budgetary controls. The Russians, with their kind of government, could conceal arms spending better than the West, if either side cheated.

And yesterday, as if to show how little he thought of Faure's idea, Eisenhower told Bulganin in front of Faure: The United States hasn't yet found a way in which budget figures can be used as a sure way to control disarmament.

Returning to Monday: Faure also envisioned an all-European security system which would absorb, meaning abolish, the North Atlantic Treaty Organization, the West's military alliance against Russia and its chief hope of defense.

The United States and Britain have insisted on keeping NATO. Russia has long demanded it be abolished. So Faure made about as big a concession to the Russians—before they opened their mouths in Geneva—as he could make.

And when Bulganin did speak he called for an all-European security system and the end of NATO He went into more detail than Faure. But both men's ideas on tht point wound up in the same place.

Dr. Jordan Says—

DDT Generally Harmless But Precautions Are Wise

By EDWIN P. JORDAN, M.D.

It is probably well known that DDT is a chemical substance developed during the war as a poison against the insect enemies of man. It has been an extremely effective weapon in the battle against many insects though some, like the common house fly, seem to develop increased resistance to it as time goes on.

When first introduced there was considerable fear that DDT might be rather poisonous to human beings as well as to insects.

It is true that there have been some cases of acute poisoning of human beings by DDT but these have been few and far between.

There also have been some reports of less dangerous reactions of DDT of the nature of skin irritation, disturbances of the blood, and some other conditions.

DDT is used either in powder form or is dissolved in a liquid such as kerosene and used as a spray.

Apparently, the powder is not likely to produce harm either to a person's skin or even if inhaled. When it is dissolved in a liquid, however, either the DDT or the liquid can be harmful to the skin or irritating to some persons when inhaled.

It would seem good practice for no one to inhale a spray containing DDT in any larger quantities than absolutely necessary. Probably someone handling such a substance constantly should wear some kind of a mask.

Also, direct contact of a liquid DDT preparation with the skin should be avoided. Finally, DDT preparations should not be swallowed and should not be left in reach of small children.

The value of DDT in attacking lice on human beings and, therefore, cutting down on the danger of lice-borne diseases such as typhus fever has been well proved.

It has been concluded recently that DDT is a safe material under actual conditions of use. Although DDT is frequently found in food and is stored in our fat, there is no reason to believe that the amounts involved are injurious to the human body. Apparently human beings can withstand a good deal of exposure to this chemical and the health hazards from it seem slight indeed.

From a practical standpoint, persons who use DDT should be careful to follow directions given for the particular preparation as supplied by a reliable distributor. If someone is engaged in using DDT or other chemical containing insecticides as part of their work, professional advice on the desirability of masks or other precautionary measures should be obtained.

Animal Exhibit

ACROSS

1 Sly animal
4 Cat's prey
8 Wild hog
12 One of the Little Women
13 Region
14 —— Mater
15 President Coolidge
16 Beaklike part
18 Disintegrating
20 Stands on hind legs
21 Footlike part
22 Arrow poison
24 Hurt
26 Egyptian goddess
27 Baby kangaroo's cradle
30 Lodged
32 Animal hair
34 Throat growth
35 Revised
36 Female saint (ab.)
37 Animals' homes
39 Container
40 Demigod
41 Moral wrong
42 Relish
45 Tangible
49 Interpret
51 Feline animal
52 Military assistant
53 English school
54 Girl's name
55 Food fish
56 Irish clan
57 Meadow

DOWN

1 Countenance
2 Persian poet
3 Music maker
4 Colts' mothers
5 Press
6 Girdle
7 Consume
8 Bundles
9 Spanish jar
10 River in Asia
11 Male sheep
17 Wiped out
19 Considers
23 Organ parts
24 Wiles
25 Water bird
26 Loafer
27 Demonic
28 Eras
29 Grant
31 Sea ducks
33 Legal
38 Mark
40 Sharpens
41 Skunk's trademark
42 Pierce
43 Operatic solo
44 Cushions
46 Upon
47 Narrow road
48 Volcano in Sicily
50 French plural article

Answer to Previous Puzzle

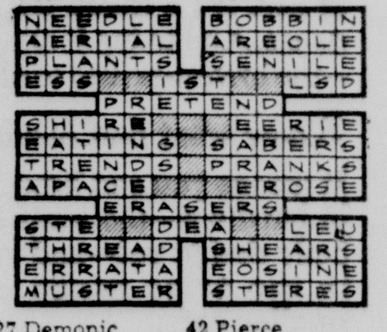

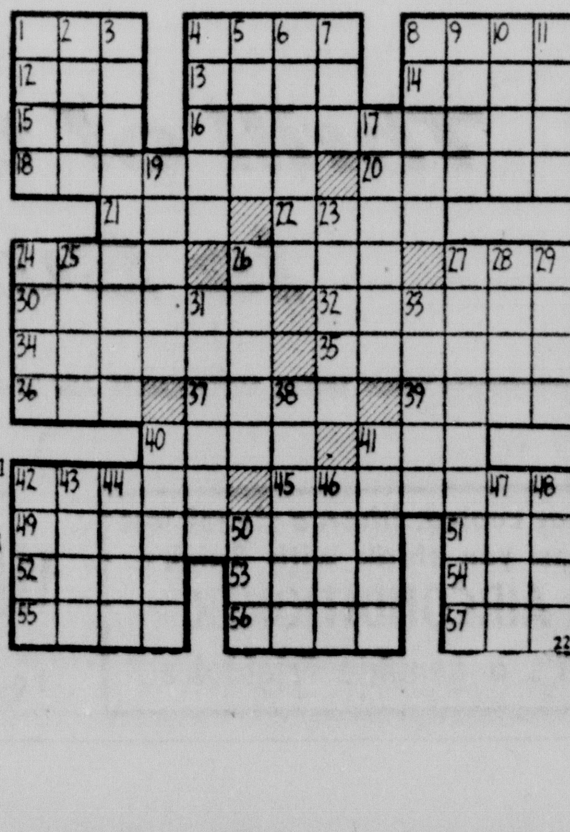

Missing—Piggy Bank

PHILADELPHIA (AP) — Burglars broke into a suburban Cheltenham Township home yesterday and the only item they stole was a piggy bank. The owner of the home—and the piggy bank—is Stanley Craig, president of the Elins Park National Bank.

Farm and Home Real Estate Loans
Quick Service No Red Tape
No Inspection Fee
Lowest Interest Rates Avaiable
DONNOHOE Loan & Investment Company
Phone 6 Est. 1889 410 Ohio

As Sedalia Sees It—

Proposes Briefing On 'How to Behave Abroad'

By Esther Van Wagoner Tufty
Democrat-Capital
Washington Correspondent

WASHINGTON — America's No. 1 clubwoman urges "compulsory" briefing for every U.S. citizen going to a foreign country to offset the bad impression American tourists, often unconsciously, make abroad.

That was uppermost on Mrs. Theodore S. Chapman's mind when she returned from the first international convention of the general Federation of Women's Clubs in Geneva and the following European tour made by some 351 members.

President Chapman hasn't worked out just how tourists would go about getting these briefings. "Of course it's easy to arrange for a large group to be officially informed by Government officials in Washington," she said, adding that the Federation has issued some "Do's and Don'ts of travel."

Roughly this proposed briefing would fall into two categories: behavior becoming an American in a strange land; and knowledge of American foreign policy and how it applies to each country.

Here are some deplored things a few Americans do abroad:

Chew gum. Men in noisy sport shirts and women in slacks appear in Cathedrals. Assume every taxi driver or store keeper is over charging. Brag that everything American is bigger and better. Compare everything with "back home." Ask for "Southern fried chicken" in spaghetti-country. Assume careless disparaging remarks will not be understood if spoken in English. Speak in loud strident voice. Overload with junk jewelry. Make fun of the Continental breakfast of hard roll and coffee and scream for ham and eggs. Tell people "all you are interested in is the American dollar." Say "what a funny way of doing things" when it's only different.

Mrs. Chapman smilingly admits it probably would be easier to brief tourists on American policy and give them salient facts about each country than to teach manners and "just plain every day politeness."

The Defense Department tried to do both to make our GIs overseas good ambassadors. It was done with tiny guide books with a bit of history, and something of local customs along with some hints on how to win friends. After World War II the State Department inserted a pamphlet explaining the Marshall Plan inside of each passport. Maybe that's one way Mrs. Chapman will specifically advocate.

Then our popularity rating with travel agencies might crawl up from the bottom. At present travel agencies agree Americans are the most difficult and British the easiest with Germans a close second.

Looking Backward . . .

TWENTY-FIVE YEARS AGO

Prof. A. V. Ludewig, of Central Business College, in a communication to The Democrat, writes interestingly of a tour of several states in Old Mexico he has been taking.

1930

Ray Ragar, while pitching a baseball game at Green Ridge Sunday, fractured his right arm just below the shoulder bone when the bone snapped as he was delivering a fast one to a batter. He is the son of Mr. and Mrs. G. H. Ragar.

1930

Misses Rosalie and Mayme Hanlon, 1114 West Fourth, left Tuesday by automobile for a short visit in Kansas City.

1930

Mr. and Mrs. E. C. Thompson and daughter, Virginia, and son, Bob, 403 South Park, who have bene on a five-week auto trip through the south and on the west coast, have returned home and reported a most enjoyable trip.

1930

Marshall Hall, who resides on a farm nine miles south of Sedalia in the Spring Fork neighborhood, has completed threshing 40 acres of wheat which averaged 31½ bushels an acre and tested 63.

FORTY YEARS AGO

H. E. Agee, LaMonte, was a business visitor in the city Monday.

1915

John W. Menefee, Jr., and wife and Mrs. Harvey MacGugin motored to Houstonia Sunday afternoon.

1915

C. O. Howe, Ionia, was in the city Monday morning and left during the early forenoon for a business visit at Plata.

1915

Johnny Moore, who played Pedro Maupone May at the Rex Billiard Parlor last winter, will play Johnny Layton of Sedalia, 100 points three-cushion billiards in two blocks of 50 points each Tuesday.

1915

Sedalia has received its first jitney bus. It arrived Monday morning and is the property of H. A. Decker, who has already placed the bus in operation.

Democrat Pick-Ups

Odds and Ends By News Staff

THE WOMAN had three children—two boys and a girl. The girl married and moved to another state and one of the boys married and went a long ways off to live. The other son went some place in the East to work for the summer and wrote home about the girls there.

"Don't you fall in love with one of those girls and marry her," his mother wrote him. "There are so many nice, pretty girls in Sedalia, that when you marry I want you to marry a Sedalia girl and live here — not marry somebody way, way off and stay in the East."

A short time later the mother received a beautiful postcard of Niagara Falls. "Up here for a few days," he wrote, and then added, "On my honeymoon."

The mother was just crushed. That was what she was afraid of—he had fallen for one of those girls in the East and married her. That meant he would stay in the East and not come back home. She was upset to no end and finally she got the card again and re-read it—this time she noticed something different after the word honeymoon—it was "Ha ha." He was just teasing her and she had been too upset to notice. It was certainly a big relief but it will be a bigger one when he returns back home without being in love with a girl from the East—if he does.—H.L.

LOW COST BANK LOANS

Whether you want a loan to buy or build a home, to buy a car, or a personal loan to meet an emergency, consult our staff. They'll be glad to help you work out the loan best suited to your needs.

UNION SAVINGS BANK
MAIN and OHIO

INSURED LOANS AT NO EXTRA COST!
When You Need
MONEY . .
SEE US FOR QUICK CASH LOANS . . . FOR ANY REASON IN ANY SEASON!
LOANS . .
Large Or Small At Low Rates!
CASH . .
advanced promptly to both men and women, single or married, to pay bills, buy needed things, provide for medical or dental attention . . . or, to meet any and all emergencies calling for ready cash, including a needed vacation. Just call in or phone.
A PAYMENT PLAN TO SUIT YOUR NEEDS
More Than Thirty Years of Uninterrupted Service to the People of Sedalia and This Area.
INDUSTRIAL LOAN and Investment Company
Sedalia Trust Building Phone 45 Fourth and Ohio

SEDALIA BANK and TRUST CO.
Bank Without Leaving Your Car At Sedalia's Friendly Bank Nite Depository
Member Federal Reserve System and F.D.I.C.
111 West Third Phone 364

EAST END DRUG STORE
PRESCRIPTIONS FILLED
DRUG SUNDRIES
503 So. Engineer Phone 541

MIKE O'CONNOR
Chevrolet-Buick-GMC
Sales and Service
4th and Osage Phone 5900

Your M-M Farm Implement Dealer
HARVEY BROS Implement Co.
M-M Sales and Service
305 W Main Phone 330

The LANDMAN Abstract & Title Co
112 W 4th St. Phone 51

MID-STATE STORAGE CO
Storage-Moving-Transfer
118 North Lamine Phone 946

Your Sunday Best Will Look Best If Cleaned By
ACME CLEANERS
Bob Overstreet
105 W. 5th St. Phone 940

WATKINS Plumbing & Heating
See Us for Plumbing and Heating Supplies
210 East Second Phone 87

S P JOHNS LUMBER COMPANY
Lumber-Building Materials
DuPont Paint
400 West Second Phone 11

SEDALIA WATER COMPANY
"Your Public Servant for Years"

ACME Printing & Stationery Company
311 So. Lamine Phone 16

BAGBY POULTRY FARM
Golden Rule Chicks
318 W. Second Phone 975

HEYNEN MONUMENT CO
Since 1879
Quality Memorials
301 East Third St.

"We Serve to Serve Again"
ASKEW Motor Company
DeSoto - Plymouth
4th and Lamine Phone 197

MISSOURI PUBLIC SERVICE
Fourth and Ohio Phone 770

ADAMS Truck & Tractor Co
Everything for the Farm
401 West Main Phone 283

ELWOOD THOMPSON PLUMBING
1801 S Kentucky Phone 161
Plumbing & Heating Service
Fixtures - Water Heaters

"Style Without Extravagance"
Connor Wagoner
414 South Ohio—Sedalia
Warrensburg, Lexington, Mexico

Rev., Mrs. Potts Are Elected New Pastors At Open Bible Church

The Rev. and Mrs. B. L. Brown, 1323 East Sxith, will have charge of the Friday night service at the Church of God, Engineer and Saline, starting at 8 p.m. while the pastor is at a camp meeting. Sunday services will be under the Rev. John Kelley.

Pastor Funk to Speak On 'Master's Miracle'

Pastor Funk's sermon will be "The Master's Bread and Butter Miracle" at the Trinity Lutheran Church worship service Sunday with special music by the choirs.

There will be no choir rehearsal for the Seniors during July and August. The Junior Choir will rehearse Thursday at 10:30 a. m.

Pastor Funk will be the guest speaker at Cole Camp United Lutheran Church next Sunday at 9 a.m. and following at 10:45 will conduct his services at Trinity. His sermon at Cole Camp will be "Feeding the Four Thousands".

Mrs. Helman Ordained As Presbyterian Elder

Mrs. Gertrude W. Helman was ordained and installed as a Ruling Elder of the Presbyterian Church, U.S.A., Green Ridge, in an impressive service on Sunday, July 10.

Mrs. Helman was elected to fill the unexpired term of her husband, the late Forrest E. Helman. Her term of office will extend to the annual congregational meeting in January, 1957.

Democrat Class Ads Get Results!

Saline School Head Guest Speaker Sunday At First Christian

Mr. Frank McGraw, superintendent of schools in Saline County, will speak at the morning worship service at First Christian Church this Sunday. His message is entitled "What My Church Means to Me."

Mr. McGraw is an active layman in the First Christian Church at Marshall. He is a deacon and also the superintendent of the Sunday School.

A nursery and kindergarten are provided for small children during the church worship service. The Rev. David Bryan, pastor of First Christian Church, is on vacation, conducting a tour of the Holy Land.

REV., Mrs. 14 ch page ..... RF

The Church of the Open Bible, East Fifth and South Hancock, recently elected as their new pastors, Rev. and Mrs. Chester Potts. They assumed their duties on July 10.

For the past three years Rev. Potts has been the pastor of the Church of the Open Bbile in Mt. Pleasant, Ia. Rev. and Mrs. Potts have five children, four boys and one girl. The church extends a cordial invitation to all to attend the services.

Rev. Bartley Speaks At First Methodist

The Rev. E. W. Bartley will deliver the sermon at the First Methodist Church next Sunday morning at the 8:15 worship hour. His sermon title will be "Teach Us to Pray." James Dittmar will sing "The Twenty-Third Psalm" by Malottle.

Church School meets immediately following the worship service.

'Complacent Church' Next Sermon Topic For First Baptists

The pastor's subjects at the First Baptist Church for July 24 will be, at the morning hour, "Laodicea—The Complacent Church," and in the evening the subject will be "The Sharp Edge of the Word of God." At special music at the morning hour will be an anthem by the choir entitled, "Servants of the Heavenly King," by Norman, and at the evening hour Miss Shirley Kirkpatrick will sing a solo.

On Tuesday evening at 8 the WMU of Harmony Association will meet with the Smithton Baptist Church. The program will feature the Young People's organizations of the Woman's Missionary Union.

On Wednesday evening at 6:30 the Training Union Council will be held at the church with a fellowship dinner followed by business and program planning. At 8 p.m. the mid-week worship will be held. The pastor will bring a message of interest to all groups of people.

Rev. Martin Grant To Conduct Services At Immanuel Church

The church worship service at Immanuel Evangelical and Reformed Church, 9:50 a.m., will be conducted this Sunday by the Rev. Martin Grant, retired Congregational-Christian minister. His sermon topic will be "Four Great Words of Our Religion."

Pastor and Mrs. Armin F. Klemme are serving as counselor-teachers at Sunflower Conference for young people of the Evangelical and Reformed Church of Kansas City Synod at Park College, Parkville, Mo., from July 24-30.

Missouri Synod Approves Record Church Budget

The Lutheran Church—Missouri Synod this week approved a budget of $12,900,000 for the fiscal year 1956, a record-breaking rise of 42 per cent over the 1955 budget of $9,100,000.

Six hundred representatives of the synod's 32 North American districts met at Concordia College, St. Paul, Minnesota, for the week-long conference of officials and fiscal leaders of the church body. Rev. Walter F. Strickert, pastor of St. Paul's Lutheran Church, represented the central Missouri area.

Missions in North and South America will receive $1,370,000, plus $120,000 in capital funds. Foreign missions will get $1,125,000, and $175,000 for construction of buildings. Negro missions in the United States and Africa will receive $214,000 for operation, and $100,000 in capital funds. Work among the deaf is allocated $205,000, and spiritual work on college and university campuses will get $52,000. An additional $200,000 will go to mission agencies.

The church's nation-wide television series, "This Is the Life," is given $750,000, and $250,000 will go to the Church Extension Fund, for loans for the erection of new churches.

Three million dollars will go for training of clergymen and teachers. The synod conducts the most extensive system of parochial schools in American Protestantism. In addition, $1,675,000 will go for building construction at seminaries, teachers' colleges and preparatory schools.

Stewardship and missionary education is allotted $205,000, and parish education comes in for $137,500.

Administration will draw $140,000, and financial administration and general expense will be given $776,000. Funds given standing and special committees stand at $68,700.

Earlier in the joint conference, prayer was offered for the Geneva, Switzerland, "summit" talks on world peace, and conferees sent a cablegram to President Eisenhower through the synod president, the Rev. Dr. John W. Behnken, assuring him of the prayers of the assembled body.

The Rev. Dr. Otto H. Schmidt, executive secretary of foreign missions, reported on the ten-month tour of Asian missions he has just completed.

Conferees attended discussion sessions on doctrine and practice, preaching the Gospel, stewardship and visitorship.

Chairman of the fiscal conference was the Rev. Dr. F. A. Hertwig of Detroit, fourth vice-president of the Lutheran Church—Missouri Synod.

Mrs. Kueck Attends Church Conference

Mrs. Selma A. Kueck, 1217 South Sneed, recently attended one of six summer conferences at Doane College, Crete, Neb., sponsored by the Evangelical and Reformed Church.

Members from 12 states studied the theme, "Here I Stand —The Meaning of Christian Committment". This theme will be used in all local guilds in 1956 throughout the United States.

'Christian Certainty' Is Topic of Sermon

Dr. Leonard Reifel, pastor of the First Congregational - Central Presbyterian Church, will speak on "Christian Certainty" at the worship service Sunday morning.

Harold Langrill will sing a solo, "The 23rd Psalm" by Malotte.

Hold Chicken Dinner

St. Patrick's Church, Spring Fork, will hold a chicken dinner on Sunday, July 24 starting at 5 p.m. There will also be entertainment and refreshments.

Announce Topics For East Sedalia Revival Activity

The revival at the East Sedalia Baptist Church will begin this Sunday at the morning worship hour and will continue through Sunday, July 31.

The Rev. B. E. Eldridge, pastor of the church, will be the evangelist and Roland Leath, music and educational director at the First Baptist Church, Shelby, N. C., will be in charge of the music. Organist and pianist will be Miss Doris Stott and Mrs. Clyde Waters, respectively.

Sermon topics are: Sunday morning, "Your Choice — One Birth Two Deaths or Two Births and One Death," and in the evening, "What Must I do to Be Saved?"; Monday, "The Difference in What Your Mind is on and What is on Your Mind"; Tuesday, "One Man's Hands and Another Man's Voice"; Wednesday, "The Unpardonable Sin"; Thursday, "Build Your House Above the Snake Line"; Friday, "Was Christ Divine or Deceived"; Saturday, "Is Hell Real?" and Sunday, July 31, "The Three Crosses of Calvary," morning, and evening, "Weighed and Found Wanting".

The Training Union Department of the East Sedalia Church has set an attendance goal of 220 for the first Sunday of the revival and the Sunday School Department has set a goal of 840 for the last Sunday.

Each evening the attendance will be sponsored by some department of the church. These are as follows: Monday, W.M.U.; Tuesday, Brotherhood; Wednesday, Deacons and wives, Finance committee and wives; Thursday, Sunday School leadership, every department recognized; Friday, Training Union Leadership, every department recognized; Saturday, the young people.

Meetings will be held Sunday mornings at 10:30 and each evening at 8. Prayer meetings will be held at 7:30 each evening for various groups.

Church In Syracuse Makes Arrangements For Homecoming Day

Members of the Syracuse Baptist Church are busy getting ready for the annual homecoming and missionary day to be held at the church July 31. Dr. Fred Nieger will be the principal speaker.

Committees are as follows: general committee, Monroe Neale, Oliver Stahl, Herbert Brauer and Mrs. Lewis Smith; music, Mrs. Hadley Stahl, Mrs. Donald Zumsteg and George H. Neitzert; historian, Roy J. Johansen; lunch, Mrs. George Peoples, Mrs. Emmet Brauer, Mrs. Harold Stahl, Mrs. Walter Klein, Mrs. Leonard Stahl and Mrs Earl Steele; decorating, Mrs. Vincent Keevil, Mrs. T. M. Bahrenburg, Mrs. Norbert Langkop and Mrs. Kester Potter.

Zion Lutherans To Have Communion

Zion Lutheran Church, Lincoln, Henry J. Luker, pastor, will have registration for Holy Communion right after services Sunday and on Saturday afternoon, July 30, from 1-2:30 p.m.

The Sunday School teachers will meet Tuesday evening at 7:45. The Ladies Aid meets on Wednesday, July 27, for an all-day sewing. The Men's Club meets Wednesday evening at 7:45.

Preacher Is Good Liar

FALLS CITY, Neb. (AP) — Methodist minister Rev. John E. Stayton won the Lions Club liar's contest. His story:

As a youthful harmonica player he charmed earth-worms out of the ground with a waltz tune. Then he set them to dancing over the waters to the waltz and the fish just couldn't resist leaping for them.

How Christian Science Heals
"Strength Available Right Where You Are"
KDRO, 1490 kc
Sunday, July 24th 10:15 a.m.

Otterville Baptists Celebrate Homecoming On Sunday, July 31

The Ninth Annual Homecoming will be held at the Firt Baptist Church, Otterville, on July 31. The Rev. Frederick S. Farris, is pastor.

The day will begin with Sunday School at 9:45 a.m. with Jesse Straten, superintendent.

Morning worship service will have Rev. Farrie L. Cole, Jr., as guest speaker. At noon a basket dinner will be served on the grounds.

The afternoon services will begin at 2:30 p.m. with the ordination service for Melvin Conrad and Wilbur Moon to the office of deacon. Guest speaker for the afternoon will be Rev. Donald Moon.

The Scripture for the day will be Psalm 122:1, "I was glad when they said unto me, let us go into the house of the Lord."

There will be special music at all services. Come and meet old friends and enjoy a day of fellowship with us, the church members say.

St. Paul's Conducts Vacation Bible Class Sessions to Aug. 5

Vacation Bible School will be conducted at St. Paul's Lutheran Church from July 25 to August 5, Mondays through Fridays, with class sessions from 9 to 11:30 a.m.

There will be Bible stories, handicraft, singing and games each day. The theme of the Bible School will be: "Living as Children of God." This theme will be adapted to the interests and abilities of the children on the various age levels.

The Bible school is for children of the church and the community between the ages of 4 and 14.

Services will be conducted at St. Paul's Lutheran Church at 8 and 10:30 a. m. Sunday. The pastor will preach on the subject: "The Blessing of God."

Holy Communion will be celebrated in the 10:30 service.

Green Ridge Church Organizes Committees

Session of the Green Ridge Presbyterian Church has organized into several committees to carry on the program of the church.

The committee chairmen and co-chairmen are as follows: Evangelism, L. H. Wadleigh and Mrs. Mattie Myers; Stewardship, Floyd Egbert and H. H. Ream; Christian Education, Miss Gayle Kendrick and Basil Chaney; World Mission, J. L. Purchase, Sr. and Mrs. Russell Lewis; Worship Committee, Mrs. Gertrude W. Helman.

Rev. Lewis Dunlap is pastor of the church.

Plan Church Picnic At John Ryan Place

"The Aristocracy of the Attentive" is the sermon topic announced for Sunday morning by the Rev. Lee F. Soxman, pastor of the Fifth Street Methodist Church.

The choir will sing the anthem, "The Heavens Are Telling" by Beethoven.

The annual church-wide picnic will be held at the home of Mr. and Mrs. John Ryan on Wednesday evening, July 27, at 6:30 p. m.

Rev. Neal to Speak On Life's Pursuit

The sermon of the Rev. D. Warren Neal, pastor of the Broadway Presbyterian Church, next Sunday morning will be "Life's Desperate Pursuit".

Broadway Presbyterian Church
Broadway at Kentucky Ave.
Worship Service 8:30 A.M.
Sunday School 9:45 A.M.
Sermon:
"Life's Desperate Pursuit"
Rev. D. Warren Neal, Pastor.

The 92 Churches of Sedalialand Invite All To Their Services This and Every Sunday

BAPTIST

ANTIOCH — Paul Eppinger, pastor. Four miles north of Ionia. Sunday school every Sunday 10 a.m. Preaching services 11 a.m. and 8 p.m. 1st and 3rd Sundays.

BETHLEHEM—Six miles south of Sedalia. William A. Morgan, pastor. Sunday school 9:15 a.m., preaching second and fourth Sunday 10:30 a.m. and 7:30 p.m., evangelistic service 8 p.m., prayer meeting Wednesday 8 p.m.

BOONVILLE MISSION — Boonville and New York. Henry Hansen, pastor. Sunday schol 9:30 a.m.; morning worship, 11:30 a.m.; training union, 6:45 p.m.; evening worship, 8:00 p.m. Prayer meeting Wednesday at 7:30 p.m.

BROADWAY MISSION — 2119 East Broadway. Morris Potter, pastor. Sunday school 9:30 a.m.; worship 10:30 a.m.; BTU 6:45 p.m.; evangelistic services 8 p.m.

CAMP BRANCH—Glyn Rives, pastor. Sunday school 10 a.m., worship 11 a.m. Training Union 7 p.m., and 8 p.m. worship.

CALVARY — 16th and Quincy. H. L. Alley, pastor. Bible school 9:30 a.m.; morning worship 10:45 a.m.; BTU 6:45 p.m.; evangelistic service, 7:45 p.m. Mid-week service Wednesday, 7:40 p.m.

COUNTY LINE— 6½ miles northwest of LaMonte. David Holden, pastor Sunday school 10 a.m.; worship 11 a.m. and 7:30 p.m., second and fourth Sundays.

DRESDEN — Frank Hood, the pastor. Sunday school 10 a.m., preaching 11 a.m. and 8 p.m.

EAST SEDALIA — 1019 East Fifth. B. E. Eldridge, pastor. Sunday school 9:30 a.m., worship 10:30 a.m., training union 6:45 p.m., evening worship 8:00 p.m., singspiration 9 p.m., prayer meeting every Wednesday 7:30 p.m.

FIRST—Sixth and Lamine. Thomas W Croxton, pastor. Sunday school 9:30 a.m., worship 10:45 a.m., training union 6:30 p.m., evening worship 8 p.m.

FIRST CHAPEL—16th and Hancock. Charles W Halbrook, pastor. Sunday school 9:30 a.m., worship 10:30 a.m., training union 6:45 p.m., worship 7:45 p.m.

FLAT CREEK — Rev. Jerry Hickson, pastor. Sunday School 10 a.m. preaching second and fourth Sundays at 11 a.m. and 8:30 p.m., BTU 7:30 p.m.

FORTUNA — Richard Craig, pastor. Sunday school 10 a.m., morning worship 11 a.m., evening worship 8 p.m.

GRAND AVE. MISSION—718 North Grand; sponsored by Calvary Baptist Church; Sunday school, 9:30 a.m.; morning worship, 10:45 a.m., Training Union, 6:30 p.m.; evening service, 7:30 p.m.; mid-week prayer service, 7:30 p.m. Wednesdays.

GREEN RIDGE—Rev. R. E. Benz, pastor. Sunday school 10 a.m., preaching services Sunday at 11 a.m. and 8 p.m.

HOPEWELL — Paul Eppinger, pastor. Sunday school every Sunday 10 a.m. Preaching services second and fourth Sundays at 11 a.m. and 8 p.m.

HOUSTONIA— Russell Doyle, pastor. Sunday school 10 a.m., worship 11 a.m., training union 7 p.m., worship 8 p.m.

HUGHESVILLE — Leroy Ellsberry, pastor Sunday school 10 a.m., preaching services 11 a.m., BTU 7 p.m., evening worship 8 p.m.

LA MONTE — Leon Parsons, pastor. Sunday school 9:45 a.m., worship 10:45 a.m. worship 7:30 p.m.

MEMORIAL — Gilbert Hulme, pastor. Sunday school 10 a.m., preaching 11 a.m., BTU 7 p.m., preaching 8 p.m. Wednesday prayer service 7:30 p.m.

MT. HERMAN—Warren Green, pastor. Services every Sunday, 11 a.m. and 7:30 p.m.; Sunday school 10 a.m.; BTU 6:45 p.m.

OLIVE BRANCH—Rev. Bob Gross, pastor. Preaching 2nd and 4th Sundays 11 a.m. and 7:30 p.m. Sunday school 10 a.m.

OTTERVILLE — Fred Farris pastor. Sunday school 9:45 a.m., worship 10:45 a.m. and 8 p.m. BTU 7 p.m.

PILOT GROVE—William Smith, pastor Sunday school 10 a.m., preaching 11 a.m. and 8 p.m.

PROVIDENCE — William A. Morgan, pastor. Sunday school 10 a.m., preaching 11 a.m. and 7:30 p.m., 1st and 3rd Sundays

SMITHTON—Rev. Bruce Jones, pastor. Sunday school 10 a.m.; worship 11 a.m.; evening worship 8 p.m. Sunday and Wednesday.

STOVER—Dr Roy W Williams, pastor Sunday school 9:30 a.m., morning worship 10:30 a.m., BTU 7:15 p.m., evening worship 8:10 p.m. Prayer meeting Wednesday 8 p.m.

SYRACUSE — Bob Potter, pastor; Sunday School 10 a.m., morning worship 11 a.m.; BTU 7:00 p.m.; evening worship 8:00 p.m.

VERSAILLES—L. E. Johnson, pastor. Sunday school 9:45 a.m., worship service 10:45 a.m. BTU 6:30 p.m., gospel hour 7:30 p.m.

CATHOLIC

SACRED HEART—Third and Moniteau. Andrew J Brunswick, pastor Sunday masses 6, 8, 9:30 and 11 a.m. Weekdays 7 and 8:45 a.m. Holy days of obligation 6, 7:30 and 9 a.m. Sunday services 7:30 p.m.

ST. PATRICK—Fourth and Washington. J T. Nolan, pastor. Sunday masses 6, 8 and 10 a.m. Holy day masses 6, 7:30 and 9 a.m. Novena services Sunday 7:30 p.m.

CHRISTIAN

EAST BROADWAY — 1220 East Broadway Rev Milton Fronsoe Bible school 9:30 a.m., morning worship and communion 10:30 a.m. Christian Endeavor 6:30 p.m., evening worship 7:30 p.m., Wednesday service 7:30 p.m.

FIRST — Seventh and Massachusetts. David M Bryan, pastor Morning worship 8:30 a.m., church school 9:45 a.m.

LA MONTE—Lloyd Pickering, pastor Bible school 9:45 a.m., morning worship and communion 10:45 a.m., evening worship 7:30 p.m.

VERSAILLES—J L Freeman, pastor. Bible school 10 a.m., worship service 11 a.m., evening worship 7:30 p.m.

EPISCOPAL

CALVARY—Edward R. Sims, rector. 8 a.m. Holy Communion; 11 a.m. morning prayer and sermon.

EVANGELICAL and REFORMED

IMMANUEL — Sedalia, Fourth and Vermont. Armin F Klemme, pastor. Church school 9 a.m., worship 9:50 a.m.

ST. JOHN'S at Florence—L. B. Boeker, pastor. Sunday school 9:30 a.m., worship 10:30 a.m.

LUTHERAN

CHRIST AMERICAN at Stover—J. C. Zellinger, pastor Sunday school 9:30 a.m., worship service 10:30 a.m

KENT MEMORIAL — Sunrise Beach. Raymond E. Johnson, pastor Sunday school 9:15 a.m., worship 10:30 a.m

ST. PAUL'S—Broadway and Massachusetts. Walter F Strickert, pastor. Sunday school and Bible classes 9:15 a.m. Divine services 8 and 10:30 a.m. (Missouri Synod).

STOVER, ST. PAUL'S—J. C. Schedler, pastor. Worship at 9:30 a.m.

TRINITY EV. — Tenth and Osage. David M. Funk, pastor. Sunday school and adult Bible classes 9:30 a.m. worship service 10:45 a.m.

UNITED EV. at Cole Camp—Arthur E Schmidt, pastor; Sunday school 9:30 a.m.; worship 10:45 a.m.; Luther League, 7:30 p.m. Monday

ZION at Lincoln—Henry J. Luker, pastor. Bible class. Sunday school, 8:45 a.m.; worship, 9:30 a.m.; Walther League, 7:30 p.m.

METHODIST

DRESDEN—W. J. Cox, pastor. First Sunday evenings, third Sunday mornings.

EPWORTH—Broadway and Engineer. Ralph Hurd, pastor Morning worship 10:30 a.m. Sunday school 9:30 a.m. Junior Youth Fellowship 6:30 p.m.

FIRST—Fourth and Osage. Dr. Elmer L. Hobbs, pastor Sunday school 9:30 a.m., worhsip service 8:15 a.m.

FIFTH STREET — Fifth and Oasge. Lee F. Soxman, pastor. Morning worship 8:30 a.m., church school 9:40 a.m.

FORTUNA — M. A. Thomas, pastor. Sunday school 10 a.m., preaching services first and thrid Sundays

FREE — 13th and Marvin Sunday school 9:45 a.m. Morning worship 10:45 a.m., young people's service 7 p.m., evening service 7:45 p.m., Wednesday prayer service 7:45 p.m. Welcome.

GLENSTED — E D Witkins, pastor. Preaching 1st and 3rd Sundays 9:30 a.m., followed by Sunday school. Other Sundays Sunday school at 10 a.m.

GRAVOIS MILLS—J. H. Wilbanks, pastor. Sunday school 10 a.m., worship 11 a.m.

GOODWILL CIRCUIT—E. W Bartley, pastor Sunday school 10 a.m., worship services 11 a.m. Goodwill Chapel, second and fourth Sundays, Georgetown, 9:30 a.m., second and fourth Sundays; Pleasant Hill, first morning, third night New Bethel, third morning, first night. MYF at 8 p.m.

HOUSTONIA — W J Cox, pastor Services second and fourth Sundays.

HUGHESVILLE BETHEL—W J Cox, pastor Sunday school 10:30 a.m., preaching first Sunday mornings, third Sunday evenings.

IONIA—Rev L. D. Wasson, pastor Worship services 9:30 a.m.

LAKE CREEK — Smithton, route 1. Rev. Coleson Paschal, minister. Church school 9:30 a.m., preaching 10:30 a.m., MYF 6:45 p.m., evening service 7:30 p.m.

LA MONTE—Everett Statler, pastor. Church school 10 a.m., worship 11 a.m., MYF 6 p.m., evening service 7:30 p.m.

LINCOLN — L. D Wasson, pastor Church school 10 a.m., worship service 11 a.m.

SALEM—Ralph E. Hurd, pastor. Sunday school 10:30 a.m., preaching 12 noon second and fourth Sundays.

SMITHTON — Rev. William R. Butts, pastor Sunday school 9:30 a.m., worship 10:30 a.m youth fellowship 6:30 p.m., evening service 7:30 p.m., midweek service Wedesday 7:30 p.m. MORE MORE MORE

WALNUT GROVE and CLIFTON CITY—H A Wood, pastor Services first and third Sundays at Clifton City Sunday school 10 a.m., worship 11 a.m Services second and fourth Sundays at Walnut Grove 11 a.m.

STOVER—J. H. DeVries, pastor. Sunday school 9:30 a.m., worship service 10:30 a.m. WSCS prayer meeting Wednesday 9:45 a.m.

VERSAILLES—E. D. Watkins, pastor Church school 9:45 a.m., morning worship 10:45 a.m., youth fellowship 6:30 p.m., Bible study class 7 p.m., evening worship 7:30 p.m.

PRESBYTERIAN

BROADWAY — Broadway at Kentucky Ave Rev D Warren Neal, pastor Sunday School 9:45 a.m. Worship service 8:30 a.m.

CUMBERLAND — 17th and Harrison Theron McCloud, pastor. Sunday school 10 a.m., morning worship 11 a.m., youth fellowship 6:30 p.m., juniors 7 p.m. evening worship 8 p.m., prayer service Wednesday 7 p.m.

FIRST CONGREGATIONAL - CENTRAL PRESBYTERIAN — Sixth and Osage. Dr. Leonard Reifel, pastor. Sunday school 9:30 a.m., worship 10:30 a.m.

GREEN RIDGE COMMUNITY—Lewis Dunlap, pastor. Sunday school 9:30 a.m. worship 10:30 a.m.

VERSAILLES—Sunday school 10 a.m. worship service 11 a.m., Westminster fellowship 6 p.m., vesper service 7 p.m on second, fourth and fifth Sunday

ASSEMBLY OF GOD

FIRST ASSEMBLY OF GOD—Sixth and Summit Floyd T. Buntenbach, pastor Sunday school 9:45 a.m. morning worship 10:45 a.m., Christ ambassadors 6:30 p.m., evening worship 7:30 p.m.; Wednesday evangelistic service, 7:30 p.m., Ladies Missionary Council, 10 a.m. Thursdays.

BETHANY FULL GOSPEL at Stover—Christie Gottwald, pastor. Sunday school 10 a.m., worshop services 11 a.m and 8 p.m Prayer service Thursday 8 p.m.

VERSAILLES ASSEMBLY OF GOD—William N Sachs, pastor. Sunday school 10 a.m., morning worship 11 a.m., young people's service 6:45 p.m., evangelistic service 7:30 p.m.

OTHER DENOMINATIONS

CHURCH OF GOD — Engineer and Saline. Rev. John E. Kelly, pastor. Sunday school 9:45 a.m., morning worship 11 a.m., children's church 7:30 p.m., evangelistic service 8 p.m.

CHURCH OF JESUS CHRIST OF LATTER DAY SAINTS—517 South Lafayette. Orville D Raymer, branch president Sunday school 10:30 a.m. Priesthood and primary meeting 5 p.m., preaching and sacrament 6:30 p.m., Mutual Independ Assn. 7:30 p.m. Tuesday

REORGANIZED CHURCH OF JESUS CHRIST OF LATTER DAY SAINTS—Ninth and Montgomery Church school 9:30 a.m., morning worship 11 a.m., evening worship 8 p.m., fellowship service 8 p.m.

CHURCH OF THE OPEN BIBLE—701 East Fifth. Rev. and Mrs. Neal B Gair, pastors. Sunday school 9:45 a.m., worship 10:45 a.m., young people's service 6:45 p.m., evangelical service 7:45 p.m., Bible study Wednesday 7:45 p.m., prayer meeting Friday 7:45

FOURSQUARE — 120 South Park, Sunday school 9:45 a.m., worship 11 a.m., evening service 7:45 p.m., midweek service Wednesday at 7:45 p.m.

GOSPEL TABERNACLE — 24th and Ohio Sunday school 9:45 a.m., preaching service 11 a.m., YPPA 6:45 p.m. evangelistic service 7:45 p.m.

HOUSTONIA COMMUNITY CHURCH—Rev. Floyd Frye, pastor. Sunday school 10 a.m., worship 11 a.m 7:30 p.m.

VERSAILLES REVIVAL TABERNACLE (Pentecostal Church of God)—H. C. Thompson, pastor Sunday school 9:45 a.m., morning worship 11 a.m., evening service 7:30 p.m.

JEHOVAH'S WITNESSES— Kingdom Hall, 721 East Third. Bible study at 2 p.m.

PENTECOSTAL CHURCH OF GOD—Sixth and Emmett. Corbert Martin, pastor Sunday school 9:45 a.m. worship 11 a.m. PYPA 6:45 p.m., evangelistic service 7:45 p.m., prayer meeting and preaching Friday 7:45 p.m.

SALVATION ARMY—120 East Fifth Maj and Mrs Frederick S Hodgeman, commanding officers Sunday school 10 a.m., morning service 11 a.m., young people's 6:45 p.m., open aid 7:30 p.m. Gospel meeting 7:45 p.m. midweek service Thursday 7:30 p.m.

SEVENTH DAY ADVENTIST — 11th and Lafayette Sabbath school (Saturday) 10 a.m., worship 11 a.m.

TEMPLE BETH EL—Sabbath school classes at 7:30 p.m Friday Regular services at 8:30 p.m. Friday

CHURCH OF CHRIST — 114½ East Fifth. Morning worship 10 a.m., evening worship, 7 p.m., worship Wednesday 8 p.m.

CHURCH OF CHRIST — 14th and Stewart. Neil Lawrence, evangelist. Bible study 10 a.m., worship 11 a.m., evening worship 7 p.m. Mid-week Bible study, Thursday, 7:30 p.m.

JONES HOLY TEMPLE CHURCH OF GOD IN CHRIST—Morgan and Moniteau. Elder B Jones, pastor Sunday school 10 a.m., morning worship 12 noon. YPWW 6:30 p.m

YOUTH FOR CHRIST, INC.—Victor E Dillman, area director; Rally 7:45 p.m. Saturday at Pettis County courthouse; prayer, business meeting, first Monday each month, Bible Club, every morning at Smith-Cotton High School; mid-week rally, 3:30 p.m Wednesday Smith-Cotton Little Theatre.

CALVARY—Edward R Sims, rector. 8 a.m. Holy communion; 9:30 a.m. Church school, adult Bible class, mite box offering; 11 a.m., Choral Eucharist, sermon; 4:30 p.m. evensong; 6:30 p.m.

First Church of Christ, Scientist, Lamine Avenue and Sixth Street. Services 11 a.m. Sunday, Subject: "Truth." Wednesday testimonial meetings at 8 p.m. Sunday School to age 20, 9:30 a.m. Reading Room in West part of Church open 2 to 4 each afternoon except Sundays and holidays.

Organist

Doris Stott
8 P.M.
JULY 24-31

Singer

Pastor - Evangelist

Pianist

Mrs. Clyde Waters
8 P.M.
JULY 24-31

REVIVAL SERMON TOPICS

SUNDAY, JULY 24 Training Union Goal 220
"Your Choice—One Birth, Two Deaths or Two Births, One Death"—Sunday Morning.
"What Must I Do to Be Saved"—Evening.

MONDAY, JULY 25
"The Difference in What Your Mind Is On and What is on Your Mind"—Monday Evening Attendance Sponsor—W.M.U.

TUESDAY, JULY 26
"One Man's Hands and Another Man's Voice"—Tuesday Evening. Attendance Sponsor—Men's Brotherhood.

WEDNESDAY, JULY 27
"The Unpardonable Sin" — Wednesday Evening. Attendance Sponsors—Deacons and wives. Finance Committee and wives.

THURSDAY, JULY 28
"Build Your House Above the Snake Line"—Thursday Evening. Attendance Sponsors—Sunday School Leadership, Every Department Recognized.

FRIDAY, JULY 29
"Was Christ Divine or Deceived" — Friday Evening. Attendance Sponsors — Training Union Leadership, Every Dept. Recognized.

SATURDAY, JULY 30
"Is Hell Real?"—Saturday Evening. Attendance Sponsor—Young People.

SUNDAY, JULY 31 Sunday School Goal 840
"The Three Crosses of Calvary" — Sunday Morning.
"Weighed and Found Wanting" — Sunday Evening.

East Sedalia Baptist Church
FIFTH and SUMMIT
B. E. ELDRIDGE, PASTOR

ANDERSON'S HEATING AND AIR-CONDITIONING
208 East Main St.
Phone 6200

BUILDING MATERIALS
LOONEY-BLOESS LUMBER COMPANY
Main and Washington
Phone 350

SEDALIA TYPEWRITER CO.
• Adding Machines • Cash Registers
• Three Factory Trained Mechanics
506 South Ohio Phone 818

For Complete Plumbing and Heating
INDEPENDENT PLUMBING CO.
109 So Kentucky Phone 651
Fixtures - Contracting and Installation

L & G ELECTRIC CO.
Earl Lashley owner
Contracting • Appliances • Television
119 East Third St. Phone 160

ROUTSZONG MOTOR CO
Cadillac—Oldsmobile
GMC Trucks
225 S. Kentucky Sedalia, Mo.

Get to Church on Time and Safely
YELLOW CAB
PHONE 111

EWING FUNERAL HOME
Ambulance Service
Seventh at Osage
Phone 622

SCHIEN TRUCK LINES
416 West Main Phone 20

J. A. Lamy Mfg. Co.
Established 1858
MANUFACTURERS OF LEVI'S
By APPOINTMENT TO LEVI STRAUSS & CO.
SAN FRANCISCO
Established 1850

COMPLETE FORD SERVICE
W A SMITH MTRS
FORD DEALERS
206 East Third—Phone 780

Have You Had Your Eyes Examined Lately?

MIDWEST AUTO STORES
All Your Auto Supplies at a saving
115 West Main

McLaughlin Bros Funeral Chapel
Phone 8

YUNKER LIERMAN DRUG CO
Prescriptions Accurately Filled Drugs - Sundries
412 South Ohio Phone 45

USE
ZEPHYR Streamlined BROOMS and MOPS
ZEPHYR MFG CO
400 West Second Street

NEUMEYER FUNERAL HOME
Smithton Mo.

STANLEY COAL COMPANY
Fuel and Stoker Heat Service
120 North Ohio Phone 26

STATE FAIR FLORAL CO
"Flowers for Every Occasion"
316 So. Ohio Phone 1700

Ban Johnson Standings Change—

Chiefs Regain Fourth Place Tie As They Drop Moberly Thursday

Boonville Loses First Game 7-5 As Brookfield Ties, Though Idle

The Sedalia Chiefs moved back into a fourth place tie in Central Missouri Ban Johnson League standings Thursday by defeating the Moberly Miners on their home field 8-3.

The Chief's position was also helped as the Boonville Cadillacs slipped back into third place after losing to Mexico, the former cellar dwellers, who also changed places with this victory.

The chances are that after tonight's game the Chiefs will hold third place by themselves as the Brookfield Bombers with whom they are tied for fourth position, play the first place Columbia team which has no losses for the second half of the season.

Should the Brookfield Bombers win their game with Columbia they would tie Boonville for third place and Jefferson City would take the league lead leaving Columbia second.

League Standings:

	W	L	Pct.
Columbia	3	0	.1000
Jeff City	2	0	.1000
Boonville	2	1	.666
Sedalia	2	2	.500
Brookfield	1	1	.500
Moberly	1	3	.250
Mexico	1	3	.250
Marshall	0	2	.000

Sunday's schedule includes a game here with the Chiefs facing Marshall and Brookfield at Mexico.

Game time for the local tilt will be 8 p.m.

The Chiefs and the Miners passed up the first frame without scoring, but the Chiefs came back in the second with two runs.

Mines let off with a single and after Burton was out on a fly to the third baseman Fall singled and both runs were driven in on a single by Case.

Three more Chief tallies came in the fourth inning as Fall singled, Neal took base on a fielder's choice and Case homered scoring the three two runners already on base.

The next three Chief runs came in the seventh as Higgins and Barbour singled and were driven in on a home run by Larry Mines.

The three Miner tallies came in the last of the ninth.

Sedalia	020 300 300—9	11
Moberly	000 000 003—3	2

Industrial League—

Monday Night Teams Fight For Top Spot

The Hamms' Beer club streaked around the bases eight times Thursday night at Housel Park as they submerged the Meadow Gold club 8-1, allowing the creamery boys only three hits.

Corley was the winning pitcher and Barnes took the loss for Meadow Gold, allowing four hits.

Two of the Meadow Gold hits were by Combs the centerfielder, who made one of them good for the single tally on a home run and singled with his other hit.

The brew boys took half of their tallies in the top of the first and spread the others out with two in the second and one each in the third and fourth.

The creamery boys took their lone run in the last of the fifth.

Hamms'	421 10—8	4	0
Meadow Gold	000 01—1	3	3

The National Engineers built a 7-4 victory around the Hudson Hornets in the second tilt of the Industrial League as Norfleet took the credit for a win and Walker was tagged with a loss.

A Hornet rally fell short in the last frame. With the score 7-3, Darrah walked and then moved to second on a long fly; then scored on a double by Tucker. Richardson walked to bring up the tying run as Phillips drove a long fly deep in center, which was caught in a spectacular play by Don Streeter, to save the game for the Engineers.

The Hornets had held the upper hand for five innings after leading off with two runs and adding a tally in the fifth as the Engineers had only one run in the fourth. The sixth frame, however, brought four big Engineer runs to change the lead. The Engineers added two more in the seventh.

Engineers	000 104 2—7	8	3
Hornets	200 010 1—4	8	5

The next Industrial tilt will be Monday at 7:30 as the Hamms' Beer club takes the field against the Knights of Columbus in a fight for first place, which Hamms' now hold by one game. The night cap will be a tilt between the Jolly Welders and Deaver's Devils at 9 p. m.

Blair and Welch Start Match Play In West. Amateur

ROCKFORD, Ill., (AP) —Young golf stars from the South, headed by medalist Don Bisplinghoff, monopolize today's opening 36-hole match-play round in the Western Amateur golf tournament.

Bisplinghoff, of Orlando, Fla., led seven survivors through a gruelling 72-hole qualifying trial by rounding out a 70 yesterday for a total of 276, eight under par for the rolling Rockford Country Club course. The 20-year-old North-South amateur champion faces Bob Brue, 20, Milwaukee longshot, in the lower bracket of man-to-man combat on the tight 6,500-yard par 72 course.

Hillman Robbins of Memphis State takes on defending champion Bruce Cudd of Portland, Ore., in the featured upper bracket match.

Two other matches complete the field of eight. Alex Welsh of the host club squares off against husky Jim Tom Blair of Jefferson City, Mo., in another upper bracket sizzler.

Eddie Merrins of Meridian, Miss., recent champion of the Colonial Invitation at Memphis, meets Rex Baxter of Amarillo, Tex. Baxter is the youngest in the group, 19, ond barely qualified with 283.

Welsh, an attorney, gave Bisplinghoff a great fight for medalist honors before taking one over par 5s on the last two holes to finish with a 68 and 279 total.

Moose Schedule Play With The Adco Blues

The Moose club and the Adco Blues, both members of rival leagues in the Industrial League will meet in a special game at the 16th and Center diamond tonight at 8 p.m.

The clubs being in different leagues of the Industrials have never played before and are expected to provide a fine game for the spectators.

Sterling will start for the Blues and St. Cyr will be on the mound for the Moose.

'Sugar Ray' Sees His Comeback Tonight

SAN FRANCISCO (AP) — Boxing fans across the nation get another chance tonight to see whether Sugar Ray Robinson was right in trying to make a ring comeback.

Robinson takes on Rocky Castellani, No. 1 contender for the middleweight title, at 8 p.m. (CST) in the Cow Palace ring in a scheduled 10-rounder. The telecast and radio broadcast will be carried by NBC.

Arroyo Loses Careless Tilt For Cardinals

By THE ASSOCIATED PRESS

Louis Arroyo, St. Louis Cardinal rookie who quickly became the club's best pitcher, got careless yesterday with a four-run lead and the New York Giants made a comeback for a 6-5 victory at the Polo Grounds.

The Redbirds, after Bill Virdon singled home a run in the first frame, broke loose for three tallies against Sal Maglie in the second inning. An error by Alvin Dark on Ken Boyer's roller was followed by Bill Sarni's double and scored in turn on another single by Virdon.

Rip Repulski, who tripled, came home on a double play with the bases full in the third to complete the St. Louis scoring. From then on reliefer Don Liddle kept the Cards under control, serving up a double-play ball each time he got into trouble.

The Giants had matched the first St. Louis run with Willie Mays' 29th homer. A two-run double by Bobby Hofman brought the Giants closer in the third. They added single tallies in the fourth and fifth. The winning run came in the eighth as Ruben Gomez scored from third on a fielders' choice to Red Schoendienst, whose throw to the plate was not in time.

At Kansas City the Athletics tried, but couldn't make the grade as they lost their 10th straight, a 4-3 defeat at the hands of the Boston Red Sox.

Frank Sullivan was coasting along with three-hit shutout against the A's until the eighth, but he stopped the home team after three runs that inning.

A double by Enos Slaughter after a walk and a hit batsman produced one run and Elmer Valo singled home the other two.

The Sox bunched their runs off loser Bobby Shantz in the third. Billy Goodman singled and Billy Klaus' hit to center became a double as rookie Don Plarski misjudged it. A walk to Ted Williams filled the bases and a wild throw by Hector Lopez on Jackie Jensen's grounder allowed Goodman to score. Another run came as Norm Zauchin hit into a force out at second. A single by Sammy White and sacrifice fly by Jim Piersall brought in the last two Boston runs.

Marty Signs Contract As Team Sets Pace

CHICAGO (AP)—Marty Marion had a new lease on his managerial life and his perking Chicago White Sox were roaring in high gear just one game off the pace today as the American League race took on a free-for-all aspect.

Knocking off the pace-setting New York Yankees in two of three games, the Pale Hose open a four-game set tonight with the pressing Boston Red Sox, who are fourth but only four games out of first.

Marion yesterday received a new two-year contract at more than $35,000 per year as the White Sox rallied to take the rubber game of a three-tilt series with the Yankees, 9-6.

The spidery Marion, former "Mr. Shortstop" of the St. Louis Cardinals, was in the midst of a "trial" one-year contract with the White Sox when the front office gave him the rousing confidence vote in the form of the new pact.

Crocker-Smith Lead 4-Ball Tournament

HOT SPRINGS, Va. (AP)—The red-hot team of Fay Crocker of Montevideo, Uruguay, and pert Marilyn Smith of Wichita, Kas., today held a four-stroke lead over eight other duos moving into the second round of the $6,500 Hot Springs four-ball golf tournament over the Cascades Course.

Miss Crocker, the South American champion, and Miss Smith, collected a total of eight birdies—five by Miss Smith—in the opening 18-hole round yesterday to finish with a 67 over the 6,740-yard par 74 Cascades layout. They went over par only on the 400-yard par 4 14th hole.

Four strokes back at 71 were three other teams—Beverly Hanson, the ladies Professional Golf Assn. champion from Indio, Calif., and Mickey Wright of La Jolla, Calif.; Jackie Pung of Honolulu and Joyce Ziske of Milwaukee; and Betty Bush of Detroit and Pat O'Sullivan of Orange, Conn.

Two more 18-hole rounds are scheduled after today with the low team winning the top prize money of $1,450.

Miss Smith shot an even par 74 yesterday to take individual honors. Marlene Bauer had a 75 and Mrs. Pung fired a 76.

Local Bowlers Meet Saturday at C of C

There will be a meeting of all Sedalia Bowling League officers, both men and women's teams on Saturday night, 7:45 p.m., at the Chamber of Commerce. The purpose of this meeting is to plan a picnic in August; all bowlers are welcome to the meeting.

Golf's Greats Matched For PGA Title

DETROIT (AP)—Doug Ford, who hasn't won a golf tournament since last year, boasted medalist honors today in the tough PGA championship—but he wasn't celebrating. He knows today is "Black Friday."

At the Meadowbrook Country Club, this is the day the favorites and big name players fear the most: a day of two 18-hole rounds of match play in which the field of 64 will be chopped to 16.

Ford flashed a terrific display of golf in the 36-hole qualifying test with a near-record 67-68—135, six under par for the 6,701-yard, par-71 Meadowbrook layout. But he knows that only two medalists in the history of the PGA ever went on to take the title—Walter Hagen in 1926 and Byron Nelson in 1941.

The bugaboo of the two 18-hole rounds of match play also must be on the minds of Cary Middlecoff, Wally Burkemo, Tommy Bolt and Sammy Snead. For when today's firing is over, two of these stars will be on the sidelines.

In the first round, Burkemo, a great match play competitor who won this title in 1953 and was runner-up last year, will meet Middlecoff, who is shooting some of the best golf of his life.

Bolt and Snead are booked in another bracket so that if each wins in the morning they will clash in the afternoon.

Much of the pressure will be on Ford, the black-haired veteran from Kiamesha Lake, N.Y. As medalist, he'll be the No. 1 target for the others — simply because everybody likes to beat a winner.

Moreover, Snead and Middlecoff are just itching for a crack at Ford. Just when it appeared that the honor of medalist would be divided four ways yesterday, in zoomed Ford in the late afternoon haze, firing birdies on the last two holes to nose out Snead, Middlecoff, Skee Riegel and Errie Ball a little home pro from Oak Park, Ill. They all had posted 137 and seemed to be sitting pretty.

Marty Furgol and Pete Cooper had 1385, while another stroke back were Wally Ulrich, Lou Worsham and Chick Harbert.

Major League Standings

By THE ASSOCIATED PRESS

MERICAN LEAGUE

	Won	Lost	Pct.	Behind
New York	57	35	.620	—
Chicago	55	35	.611	1
Cleveland	54	38	.587	3
Boston	53	39	.576	4
Detroit	47	42	.528	8½
Kansas City	36	55	.396	20½
Washington	32	58	.356	24
Baltimore	28	60	.318	27

Friday's Schedule

New York at Kansas City—Sturdivant (1-2) vs Raschi (2-3) (N).

Boston at Chicago — Brewer (7-7) vs Harshman (6-6) (N).

Baltimore at Cleveland — Wilson (7-9) vs Score (8-8) (N).

Washington at Detroit—Pascual (2-8) vs Garver (8-9).

Thursday's Results

Chicago 9, New York 6

Cleveland 4, Washington 3 (10 innings)

Detroit 1, Baltimore 0

Boston 4, Kansas City 3

NATIONAL LEAGUE

	Won	Lost	Pct.	Behind
Brooklyn	64	29	.688	—
Milwaukee	50	42	.543	13½
New York	48	45	.516	16
Philadelphia	47	48	.495	18
Chicago	46	48	.489	18½
St. Louis	42	46	.477	19½
Cincinnati	40	51	.440	23
Pittsburgh	33	61	.351	31½

Friday's Schedule
(all night games)

Milwaukee at Brooklyn — Conley (11-6) vs Craig (1-0).

Cincinnati at New York—Black (4-1) vs Gomez (7-4).

St. Louis at Philadelphia (2)—Woodridge (2-2) and Haddix (6-9) vs Wehmeier (7-7) and Dickson (7-6).

Chicago at Pittsburgh—Minner (7-3) vs Face (0-2).

Minor League Results

By THE ASSOCIATED PRESS

AMERICAN ASSOCIATION

ALL-Stars 16, Minneapolis 6

TEXAS LEAGUE

Shreveport 5, Fort Worth 1

Dallas 3, Beaumont 2

Houston 8, Tulsa 3

Only games scheduled

SOUTHERN ASSOCIATION

Memphis 4-5, Atlanta 0-1

Birmingham 5, Little Rock 1

Mobile 8, Chattanooga 3

New Orleans at Nashville, postponed

WESTERN LEAGUE

Colorado Springs 5-6, Sioux City 4-9

Des Moines 2, Wichita 0

Pueblo 3, Lincoln 0

Number 11012

NOTICE OF FINAL SETTLEMENT

NOTICE IS HEREBY GIVEN, That the undersigned Executrix of the Estate of Jennie Tooker, deceased, will make Final Settlement of her accounts with said Estate as such Executrix at the next term of the Probate Court of Pettis County, Missouri, to be begun and holden at Sedalia, in said County on the 8th day of August, A.D. 1955.

ALMA WADLEIGH JOHNSON,
Executrix, Estate of Jennie Tooker, Deceased.

Hazel Palmer, Attorney for Estate.
(4xDW—7-1, 8, 15, 22)

SPORTS

In Seventh Place Friday—

Phils Ride Ten Game Crest To Fourth Place In League

By ED WILKS
The Associated Press

The Philadelphia Phillies, overlooked and overworked, have popped up in fourth place in the National League, riding a 10-game winning streak that has taken shape almost overnight.

It's all come about in seven days. Last Friday morning, the Phils were in seventh place. Today they're just one game shy of .500, and after skipping past Cincinnati, St. Louis and Chicago in the standings, are only two games behind third-place New York.

Manager Mayo Smith's club—which lost 13 straight in May, tops in the majors this season—scored three eighth-inning runs to beat Cincinnati 5-3 last night after the Redlegs gained a 3-2 lead on Gus Bell's three homers.

The Phils, lacking power and pitching depth, were brushed off as first-division threats at season's start. Yet they've had the hits when they need them on the streak and have had seven complete games from the pitching staff, in spite of the heavy twin bill schedule. Robin Roberts and Murry Dickson have chipped in two full-length jobs each.

It was Ron Negray and reliefer Jack Meyer who handled the Redlegs last night. Negray gave up Bell's home runs. But Meyer got Bell on a fly out with two men on to end the game.

Roy Smalley delivered the hitting punch with a bases-loaded single that scored two runs in the big eighth.

Chicago's Cubs dropped out of fourth place with a 4-1 defeat by Brooklyn. Milwaukee stayed 13½ games behind the Brooks by beating Pittsburgh 5-3. New York edged St. Louis 6-5.

In the American, Chicago chopped New York's lead to one game with a 9-6 victory over the Yankees; Cleveland went 10 innings to snap Washington's five-game streak 4-3; Boston dumped Kansas City to a 10th straight defeat 4-3, and Detroit nudged Baltimore 1-0.

The White Sox clinched the rubber game in their "crucial" series with New York as Bob Kennedy broke up a 6-6 tie with a two-run double in the eighth inning. Reliefer Millard Howell scattered five Yank hits over the last six innings after giving up the tying runs in the third. Chicago, down 4-1 after one inning, chased Ed Ford and Tom Morgan with five runs in the second. Ed Lopat was the loser.

Boston used three hits and an error for four third-inning runs against the A's, then held off an eighth-inning rally. Frank Sullivan won it, with relief help from Ellis Kinder, as the Red Sox moved to within four games of the Yanks.

Third-place Cleveland, three games out of first, scored three runs after two were out in the ninth on Vic Wertz's pinch double with the bases loaded to tie Washington. Then two-out singles by Al Smith and Larry Doby—with Smith scoring from first on Doby's hit—won it in the 10th.

Billy Hoeft won his 10th for Detroit, riding in on a seventh-inning homer by Frank House. Hec Brown, the ex-Red Sox pitcher just back from the minors, was the loser.

St. Louis blew a 5-1 lead and the Giants packed away the winning run on an infield out in the eighth. Willie Mays hit his 20th homer and Sid Gordon his third.

Warren Spahn gave five hits and whacked a three-run homer for his eighth victory. Hank Aaron also homered for the Braves.

Little Leaguers

In the first game played at Little League stadium Thursday night the Optimists took a 12-5 decision over the Adcos. The winning pitcher was Fricke. The loser was Bullard.

The Adcos had two home runs, one each by Bullard and Dow and the Optimists got one from Fricke.

In the second game the Lions copped 20 runs to the Ice and Cold Storage 10. The winning pitcher was Hanigan and the loser was Marshall.

The Lions scored 15 of their runs in the top of the sixth.

Odd Fellows Shutout In First Season Game

The Cole Camp softball club defeated the Sedalia Odd Fellows 28-0 in the first game of the season for the local aggregation Wednesday night.

The Odd Fellows had just recently organized the team and had not held too many practice sessions.

The members of the Odd Fellow club are: catcher, Jet; third base, Priesendorf; left field, Loucks; pitcher, G. Kindle; center field, Richardson; first base, Hamby; right field, Buckley; short stop, Kindle.

Number 10982

NOTICE OF FINAL SETTLEMENT

NOTICE IS HEREBY GIVEN, That the undersigned Executor of the Estate of Alice Augusta Neely, deceased, will make Final Settlement of his accounts with said Estate as such Executor at the next term of the Probate Court of Pettis County, Missouri, to be begun and holden at Sedalia, in said County on the 8th day of August, A.D. 1955.

ELLIOT M. STAFFORD, JR.,
Executor.

Hayes & Durley, Attorneys.
(4xDW—7-1, 8, 15, 22)

Number 10993

NOTICE OF FINAL SETTLEMENT

NOTICE IS HEREBY GIVEN, That the undersigned administrator of the Estate of Philip F. Lamm, deceased, will make Final Settlement of his accounts with said Estate as such administrator at the next term of the Probate Court of Pettis County, Missouri, to be begun and holden at Sedalia, in said County on the 8th day of August, A.D. 1955.

D. S. LAMM,
Administrator.

(4xDW—7-1, 8, 15, 22)

Number 10974

NOTICE OF FINAL SETTLEMENT

NOTICE IS HEREBY GIVEN, That the undersigned administratrix of the Estate of Susan Rayhill, deceased, will make Final Settlement of his accounts with said Estate as such administratrix at the next term of the Probate Court of Pettis County, Missouri, to be begun and holden at Sedalia, in said County on the 8th day of August, A.D. 1955.

Mattie Landon,
Administratrix

Henry C. Salveter, Attorney.
4xWkly. 7-8, 7-15, 7-22, 7-29.

Number 10988

NOTICE OF FINAL SETTLEMENT

NOTICE IS HEREBY GIVEN, That the undersigned executrix of the Estate of Mary B. Broaddus, deceased, will make Final Settlement of his accounts with said Estate as such executrix at the next term of the Probate Court of Pettis County, Missouri, to be begun and holden at Sedalia, in said County on the 8th day of August, A.D. 1955.

Mary Elizabeth McEniry,
Executrix

Henry C. Salveter, Attorney.
4xWkly. 7-8, 7-15, 7-22, 7-29.

Number 11018

NOTICE OF FINAL SETTLEMENT

NOTICE IS HEREBY GIVEN, That the undersigned administrator of the Estate of Ira C. Welty deceased, will make Final Settlement of his accounts with said Estate as such administrator at the next term of the Probate Court of Pettis County, Missouri, to be begun and holden at Sedalia, in said County on the 8th day of August, A.D. 1955.

Rex E. Welty,
Administrator

Henry C. Salveter, Attorney.
4xWkly. 7-8, 7-15, 7-22, 7-29.

Number 11010

NOTICE OF FINAL SETTLEMENT

NOTICE IS HEREBY GIVEN, That the undersigned executor of the Estate of Charles H. Lister deceased, will make Final Settlement of his accounts with said Estate as such executor at the next term of the Probate Court of Pettis County, Missouri to be begun and holden at Sedalia, in said County on the 8th day of August, A.D. 1955.

J. M. Rodeman,
Executor.

Henry C. Salveter, Attorney.
4xWkly. 7-8, 7-15, 7-22, 7-29.

Number 11004

NOTICE OF FINAL SETTLEMENT

NOTICE IS HEREBY GIVEN, That the undersigned Administratrix of the Estate of Lacey W. Howe, deceased, will make Final Settlement of her accounts with said Estate as such Administratrix at the next term of the Probate Court of Pettis County, Missouri, to be begun and holden at Sedalia, in said County on the 8th day of August, A.D. 1955.

NOLA C. HOWE,
Administratrix.

Wm. F. Brown, Attorney.
(4xDW—7-1, 8, 15, 22)

Budge Will Coach Davis Cup Team, Replaces Kramer

NEW YORK (AP)—Don Budge, one of America's all-time tennis greats, was named coach of the U.S. Davis Cup team today and Captain Bill Talbert announced he would assemble his forces formally the second week in August.

"That's when we'll start organized preparations," Talbert said. "Of course, we've been thinking about the cup and working on our plans right along but we'll get the team together as a unit right after the Eastern Grass Court finals at Orange, N.J., Aug. 7."

Budge, champion of the world in 1937 and 1938, will serve in the same capacity that Jack Kramer did in Australia last year. He will work out with the squad and assist Talbert in mapping strategy.

Kramer, relieved of his duties as coach of the junior Davis Cup squad because of a controversial magazine article in which he said he received money as an amateur, probably will be frozen out of the Davis Cup preparations as well.

However, the U.S. tennis bosses may be spiting themselves in clinging to this pet peeve. Kramer is the best of the U.S. pros and performed valuable service with the squad at Sydney last December.

The American squad will be identical, as far as the top spots are concerned, with that which Talbert carried to Australia in 1953 and again in 1954, winning the trophy last year.

It will be headed by Wimbledon champion Tony Trabert, U.S. titleholder Vic Seixas and Hamilton Richardson, the perennial sub who has never played in the Challenge Round.

The fourth spot on the team is wide open and even Talbert acknowledged today he hadn't the faintest idea who might fill it.

"If one of the better veterans, Art Larsen or Herbie Flam, have a whale of a season then he'd have to be considered," the captain said. "Otherwise we'll probably call up a youngster with an eye on the future."

Number 11006

NOTICE OF FINAL SETTLEMENT

NOTICE IS HEREBY GIVEN, That the undersigned administrator of the Estate of Edward W. Schlusing, deceased,. will make Final Settlement of his accounts with said Estate as such administrator at the next term of the Probate Court of Pettis County, Missouri, to be begun and holden at Sedalia, in said County on the 8th day of August, A.D., 1955.

HENRY C. SCHLUSING,
Administrator.

Leo J. Harned, Attorney.
(4xDW—7-1, 8, 15, 22)

Number 11016

NOTICE OF FINAL SETTLEMENT

NOTICE IS HEREBY GIVEN, That the undersigned executors of the Estate of Flora M. Andrews deceased, will make Final Settlement of his accounts with said Estate as such executors at the next term of the Probate Court of Pettis County, Missouri, to be begun and holden at Sedalia, in said County on the 8th day of August, A.D. 1955.

City National Bank & Trust Co., of Kansas City and Henry C. Salveter
Executors.

4xWkly. 7-8, 7-15, 7-22, 7-29.

Babe Ruth All-Stars To Play Chiefs Mon.

The all-star team of the Sedalia Babe Ruth League will play the Sedalia Chiefs in an exhibition game at Liberty Park on Monday, July 25 at 7:30 p.m. The purpose of this game is two fold: to give the All-Star team practice against stiff competition, and to raise funds to send the all-star team to the state tournament at Joplin July 30. The Babe Ruth players will be selling tickets, or tickets may be purchased at the gate.

The entire proceeds from this game will be used to finance the All-Star team's expenses to the tournament. The Sedalia Chiefs are donating their time. The Umpires Association are donating the services of two umpires. No admission is ever charged to the regular Babe Ruth League games.

The regular scheduled games for Friday night are Mullin's Men's Wear vs. Western Auto at 6:30 p.m. and Phillips 66 vs. Taystee Bread at 8:15 p.m.

Number 10970

NOTICE OF FINAL SETTLEMENT

NOTICE IS HEREBY GIVEN That the undersigned Administrator of the Estate of Newton A. DeWitt, deceased, will make Final Settlement of his accounts with said Estate as such Administrator at the next term of the Probate Court of Pettis County, Missouri, to be begun and holden at Sedalia, in said County on the 8th day of August, A.D 1955.

FRANK W HAYES,
Administrator.

(4xDW—7-1, 8, 15, 22)

Number 11017

NOTICE OF FINAL SETTLEMENT

NOTICE IS HEREBY GIVEN, That the undersigned J. P. Pace, Administrator of the Estate of William Roland Breeden, deceased, will make Final Settlement of his accounts with said Estate as such administrator at the next term of the Probate Court of Pettis County, Missouri, to be begun and holden at Sedalia, in said County on the 9th day of August, A.D. 1955.

J. P. PACE,
Administrator.

Earl T. Crawford, Attorney.
(4xDW—7-1, 8, 15, 22)

obey safe driving rules... it can help you

Just being a careful driver can help you cut your insurance costs. It can help you qualify for membership with State Farm Mutual, and the cost of State Farm insurance—in many cases—is 40% lower than the cost of ordinary Auto Insurance.

STATE FARM MUTUAL AUTO INS.
BLOOMINGTON, ILLINOIS

Tune in State Farm Mutual Baseball Quiz following "Game of the Week" each Saturday over KDRO-TV.

Charles W. Halbrook
514½ South Ohio, Phone 4418-J and 4814

W. P. Hurley
219½ South Ohio Phone 630

C. J. Wheeler
LaMonte, Mo.

COOLERS

1-ROOM 39.95
5-6 ROOM 169.95

Midwest Auto Stores
115 W. Main Phone 962

KDRO-TV Channel 6

FRIDAY

ROYAL CROWN COLA
8:00 P.M. Presents
"THE AMES BROS. SHOW"

IMPACT
8:15 P.M. Brian Donley - Ella Raines
on
FINALE THEATRE

SATURDAY TV

12:15 P.M. Falstaff
GAME OF THE WEEK
Red Sox vs. White Sox
"Hall of Fame Game"

8:30 P.M. Mark Saber Mystery Theatre

G-B Beer
8:00 P.M. Presents
EDDIE CANTOR COMEDY THEATRE

FREE ESTIMATES
Complete Paint Job
BODY FENDER
STRAIGHTENING AND REPAIRING
MIKE O'CONNOR
Telephone 5900
4th and Osage

Expert Ford Service
Front-End Special
WE ALIGN FRONT END
BALANCE FRONT WHEELS
Check Steering Linkage and Adjust Gear
Ford - Chev. - Plymouth - Mercury — $8.00
Other makes—$9.50 to $11.50, total labor and weights
Get it done by experts and the finest equipment. We do it right and at a minimum price. All work guaranteed — Free pickup - Delivery.
Your Friendly Ford Dealer
W. A. SMITH MOTORS
206-208 E. Third St. Sedalia, Mo. Phone 780 781

FORGOTTEN ANYTHING?
"A SAFE CAR"
This should be at the top of your vacation list! The old "buggy" must be in A-1 shape, and your safety equipment must respond instantly to take you safely to your destination. Bring your car to Brown's for a "safety-check" and ride merrily along with peace of mind.
BROWN'S Automotive Clinic
321 W. Second St. Phone 548

James Stewart Portrays Charles Lindbergh

By BOB THOMAS

HOLLYWOOD (AP)—Today's triple feature deals with James Stewart on Lindbergh, Doris Day on singing and Alfred Hitchcock on remakes.

This parlay came about because all three are working on Paramount's "The Man Who Knew Too Much." They have just returned from locations in Marrakech, Africa, and London, England—a three continent picture, this.

Stewart, in turn, had just returned from a goodwill trip to the Orient. He was asked if he will now stay put for a while.

"Nope," he replied. "As soon as I finish this movie, I go back to Paris for the Lindbergh picture. Also to Ireland, Iceland and Greenland."

The much traveled Stewart is playing Charles Lindbergh in "the Spirit of St. Louis," and it is the result of a longstanding ambition on his part.

Next comes Doris Day. Her complaint: she doesn't sing enough. She does a mere three songs in "The Man Who Knew Too Much."

"I think I'll get a small combo and sing in a night club," she mused. "As a matter of fact, Jimmy Stewart and I may play Las Vegas and Reno together."

That may sound like an unlikely duo, but Doris declared they have already played one engagement.

"It was in Marrakech," she related, in the hotel lobby.

"Jimmy sat down at the piano and started playing a tune. Before you knew it, I was singing and he was playing, for two hours.

What would Las Vegas bid for that act? Not enough, unfortunately.

Then there's Alfred Hitchcock, the semi-pudgy (he's been dieting) major domo of the picture. It's a remake of the film he made in 1935, featuring Peter Lorre in his first English-speaking film.

"There's a certain danger in doing remakes," he remarked. "You run a risk if the first film has been successful and well known.

"But 'The Man Who Knew Too Much' was not seen a great deal in this country, except in art houses. We have brought it up to date, while leaving the basic plot the same."

Play Safe

on the highway this week-end

Keep alert while you drive—chew gum!

Alert drivers are safe drivers. Avoid drowsiness and driving jitters. Chew gum while you're behind the wheel. Chewing helps relieve strain and tension—helps keep you fresh and alert.

Chew any brand you like, but chew while you drive. Naturally we recommend refreshing, delicious Wrigley's Spearmint Gum—for lively, full-bodied flavor and real, smooth chewing enjoyment!

AJ106

High School Youths Invoke Amendment 5

ORLANDO, Fla. (AP)—Five Orlando high school students invoked the Fifth Amendment when questioned about membership in high school fraternities which are illegal in Florida.

County Solicitor Richard H. Cooper said yesterday he subpoenaed the youths to testify on a possible connection between vandalism here and the fraternities, but each replied: "I refuse to testify on grounds it may tend to incriminate me."

J. Owen Installed As Grand Sentinel At Special Session

A specific session of the Grand Chapter of Missouri, Order of the Eastern Star, was held at the Masonic Temple in this city July 15, with Viola Coffman, worthy grand matron, presiding. The session was called for the purpose of installing John Owen, Warsaw, as grand sentinel. Installing grand officers were Mary Jane Truman, past grand matron and Dr. A. J. Campbell, past grand patron.

Grand officers' stations were as follows: Viola Coffman, worthy grand matron; Harry A. Grossmann, worthy grand patron; Leona Landingham, associate grand matron; Raymond C. Luecke, associate grand patron; Edna Grossman, grand secretary pro tem; Virginia Hall, grand treasurer pro tem; Nettie Wood, grand conductress; Esther Reyburn, associate grand conductress pro tem; Juna Koch, grand chaplain; Pauline Leiman, grand marshal; Elizabeth Clark, grand organist; Mildred Spear, grand Adah; Nellie Morgan, grand Ruth; Lois Fenton, grand Esther; Louise Howard, grand Martha; Ola Marie Baker, grand Electa; Neolla Albers, grand warder pro tem; Frank Coffman, grand sentinel pro tem.

Other distinguished guests included past grand matrons, district deputy grand matrons and grand representatives.

Democrat-Capital Class Ads Are Workers You Can Afford To Hire! Phone 1000.

After Third Airplane Crash, Becomes Leery

RICHMOND, Va. (AP)—When Chief Metalsmith's Mate Joseph O'Connel, of Jacksonville, Fla., survived the crash landing of a Navy patrol bomber near here Wednesday it was the third time he had escaped injury in a plane crackup.

Yesterday, the 36-year-old reservist asked the local Navy recruiting office for transportation home — by train. His request was granted.

"Tullis-Hall Ice Creams Best" Ad.

LODGE NOTICES

The Sedalia Scottish Rite Club will hold its annual watermelon cut in Liberty Park on Friday, July 22, at 7:30 p. m. All members and families are invited. Please bring own service. Plenty of cold watermelon.

Oma R. Cox, President.
W. L. Matthews, Sec'y.

NOTICE!

To my friends: I am no longer employed at the Thomas Pastry Shop.

WAYNE E. COOK

"CALL THE LUMBER NUMBER 359"
GOLD LUMBER CO.
A. H. PLEDGE, Manager
"Your Yard of Friendly Service"
500 E. MAIN ST., SEDALIA, MISSOURI

WE PAY
3½% and 4% INTEREST
Industrial Loan Co.
Sedalia Trust Bldg. 4th & Ohio

NEW LOW RATES on Farmer's Comprehensive Liability
ROY E. GERSTER
MFA INSURED
107 East Second Phone 337

SEE THE NEW 1956 Model 21T635 21" CONSOLE
RCA VICTOR
Only $269.95
AT
GOIST
RADIO and TELEVISION
Sales and Service
108 West 5th Phone 4673

LET US GIVE YOUR CLOTHES A BEAUTY TREATMENT
PHONE 4704
Free Pickup and Delivery Service
LYLES Cleaners
420 So. Engineer

NEWLY REDECORATED! THE AIR-CONDITIONED
WELCOME INN
Third and Engineer
OPEN FROM 11 A.M. UNTIL?
Open Every Sunday
WE SERVE DELICIOUSLY PREPARED FOOD

DANCE TONITE
and Every Friday Nite
9 p.m. to 1 a.m.
DOUBLE BB CORRAL
Presents
BILL HUGHES
AND HIS SYNCOPATORS
Admission 75¢ per person
SWING and JAZZ

VACATION TIME
Is a good time to have a fine portrait made of your child.
LEHMER STUDIO
518 S. Ohio Sedalia, Mo.

DON'T FORGET
the Big One Hour
RADIO SHOW
Direct from the
DOUBLE B CORRAL
SATURDAY, JULY 23
and every Saturday thereafter
KSIS
3:00 to 4:00 p.m.
DANCE
Every Saturday Night
Come out and watch the Byrd Brothers and the Drifting Tennesseans Featuring Little June Carrol, girl vocalist.

FOX
TONIGHT! AND SAT.!
Out of This World Adventure!

7 & 10:20 Tonight • Sat. 3:50-7:10-10:30
PLUS!
CRASHOUT
Starring
William Bendix • Arthur Kennedy
Luther Adler • William Talman
Gene Evans • Marshall Thompson
Beverly Michaels
8:50 Tonight • Sat. 2:20-5:40-9:00
Cool Cont. Shows Sat. From 2 • 50¢ 'Til 6 p.m. • Daffy Duck Cartoon

DANCE SATURDAY NIGHT
JULY 23rd
at SHALIMAR
JUNCTION 127 AND U.S. 50—LAMONTE, MO.
Bill Hughes and His Syncopators
With Vocalist
RUBY COUNTRYMAN—Proprietor

FRIDAY - SATURDAY! (CONTINUOUS SATURDAY BEGINNING AT 2:30)
Cecil B. DeMille's SPECTACULAR
REAP THE WILD WIND
Color By TECHNICOLOR
starring JOHN WAYNE · SUSAN HAYWARD · RAY MILLAND · PAULETTE GODDARD

PLUS
GENE AUTRY
"COWBOYS AND INDIANS"
UPTOWN
RELAX IN AIR-COOLED COMFORT!

STARTS SUNDAY!
M-G-M's
MIGHTY SPECTACLE OF A CITY OF SIN!
'The PRODIGAL'
in COLOR and CINEMASCOPE starring
Lana TURNER · Edmund PURDOM
Louis CALHERN with Audrey Dalton · James Mitchell
Neville Brand · Walter Hampden · Taina Elg
Francis L. Sullivan · Joseph Wiseman
Sandra Descher

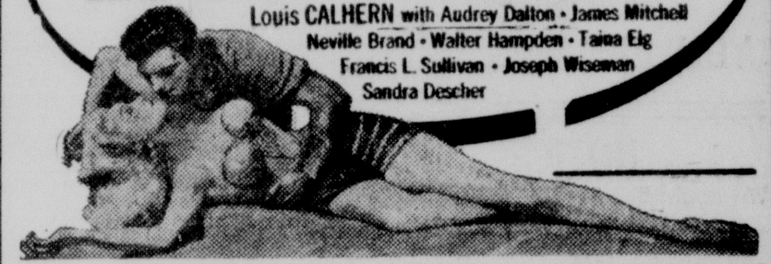

FOX
STARTS SUNDAY!
THE STORY OF
The most fabulous family you'll ever meet!

Paramount presents
Bob Hope
as Eddie Foy
in THE SEVEN LITTLE FOYS
VISTAVISION
Color by Technicolor
Co-starring
MILLY VITALE
with GEORGE TOBIAS · ANGELA CLARKE
Songs: Nobody - Smiles - Row, Row, Row, Chinatown My Chinatown - I'm Tired - Mary - The Greatest Father of them All.
COOL CONTINUOUS SHOWS SUNDAY FROM 2:00
50¢ 'Til 5. - Features 2:40 - 5:00 - 7:20 - 9:35 - Color Cartoon
"VistaVision Visits Mexico"

FRI. - SAT. "2 Good Action Features"

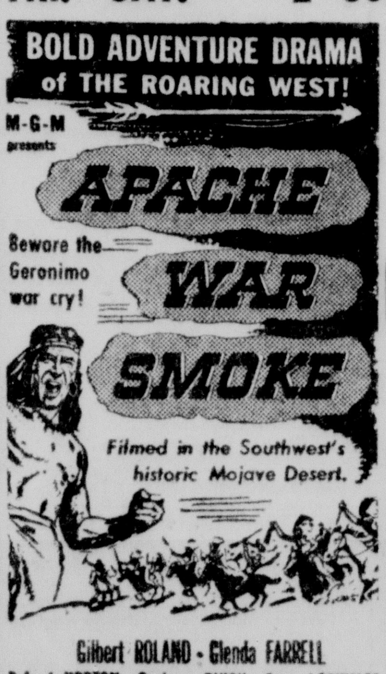

50 Drive-In THEATRE
PH. 2036 2 MILES WEST SEDALIA
Always a Cartoon
Open 7:00 Show Dusk
OWL SHOW "REVENGE OF THE ZOMBIES" SATURDAY Come as late as 9:20—see all 3.
— SUNDAY - MONDAY —

BUGS BUNNY — PHYSICIAN, HEAL THYSELF!

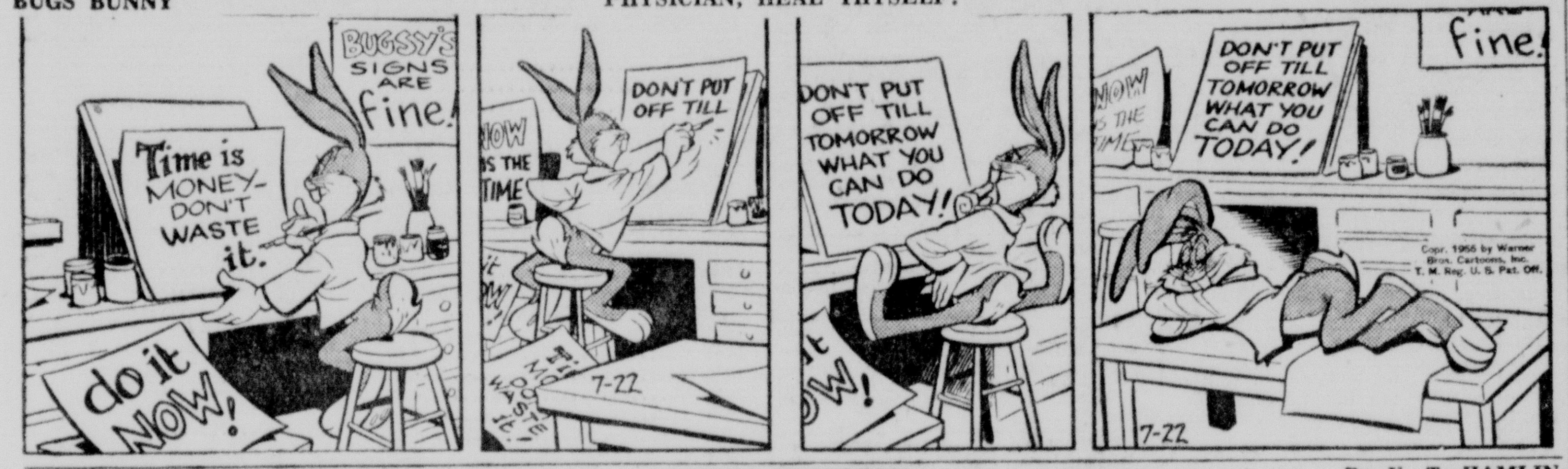

ALLEY OOP — PUTTING IT MILDLY — By V. T. HAMLIN

FRECKLES AND HIS FRIENDS — REFORM — By MERRILL BLOSSER

PRISCILLA'S POP — A BLOOMING HERO — By AL VERMEER

VIC FLINT — IT'S A FRAME — By JAY HEAVILIN

THE STORY OF MARTHA WAYNE — UNITED — By WILSON SCRUGGS

BOOTS AND HER BUDDIES — OUT OF THE SKY — By EDGAR MARTIN

Call 1000 Before 2:30 P. M. Saturday To Place Your Sunday Democrat Want Ad

I—Announcements

7—Personals

PICTURE FRAMING: Experienced workmanship, reasonable. Bowman's, 608 South Ohio. Phone 77.

LET ALL STATE INSURANCE finance your new car at 4% used 6%, up to 30 months. George Thompson, Phone 4536.

PATRIOTIC SONG of our times—"Roll Up Your Sleeves." Contact Gilmore Publishing Company, Warrensburg, Missouri.

WE BUY, SELL AND TRADE, guns, stamps, books and anything of value. We will come to your home. Thomas Trading Post, 106 West 11th, Phone 529.

GO TO A PROFESSIONAL dancer to learn dancing. Classes for all ages, ballroom classes now forming. Call 263 or Otterville 3213. Harper School Artistic Dance.

KANSAS CITY STAR, a great newspaper. $1.74 per month, delivered each morning, evening and Sundays. For the latest news call Harry Brougher. Phone 292.

LARGEST SELECTION of watches and diamonds in Sedalia. Elgin, Bulova, Hamilton, Wyler watches, no money down. 50c per week, no carrying charge. Reed and Son Jewelers, 309 Ohio. Phone 82.

AUTHORIZED SUNBEAM, Remington, Schick, Noreico, razors. Up to $7.50 trade-ins. 20-day free trial period. $1.00 down, 50c weekly. No carrying charge. Reed and Son, Jewelers, 309 South Ohio Sedalia, Missouri. Phone 82.

PLATFORM DANCE
Round & Square
EVERY SATURDAY
9 P.M. to 1 A.M.
50c per Person
Sponsored: Green Ridge American Legion Post 491

DANCE
TROY'S STAR GARDEN
Every Friday and Saturday Night.
10 MILES EAST SEDALIA ON HIGHWAY 50.

WHITE SPOT CAFE
West Highway 50
Bar-B-Cue Chicken
To go $1, or with French Fries and Salad $1.25
OPEN 4 P.M. UNTIL
PHONE 4259

CHICKEN DINNER
SUNDAY, JULY 24th,
5 P.M.
St. Patrick's Church
Spring Fork
Refreshment, Entertainment and Good Food.
ADULTS $1.00
CHILDREN 50c
YOU ARE WELCOME

NOTICE
We would like to invite our friends to attend our
ROUND & SQUARE DANCE
Saturday Night, July 23
COUNTRY VIEW OPEN AIR PAVILION
1½ mile south on Highway 65
Admission 50c per person
PUBLIC INVITED
Pettis County Ramblers

10—Strayed, Lost, Found

LOST: Billfold, money and valuable papers from Miami, Oklahoma. L. H. Mathis, Sedalia Fair Grounds Barns.

LOST: Man's white gold diamond ring, 2 stones. One is loose. Wrapped in tissue paper. Finder please notify Mr. Parker, 5013. Liberal reward.

II—Automotive

11—Automobiles for Sale

1950 MERCURY low mileage. Can finance. Extra good. Leonard Swope, Phone 1217-J.

1949 CHEVROLET Fleetline, actually like new. Lots of extras. George Riley, 1005 East 13th, after 6 P.M.

1955 CHEVROLET hardtop, very low mileage. Loaded with extras. New 1955 Ford, tudor. Will sell either car way under list price. 1200 South Ingram.

1950 OLDSMOBILE 98 4-door, equipped, $395. 1950 Ford, 4-door, radio, heater, $475. 1950 Ford 6, tudor, $350. Radio and heater. 1949 Ford club coupe, radio, heater, overdrive. $295. 1942 Pontiac tudor, $65. Bill Cripe, Phone LaMonte Diamond 7-5330.

1951 PONTIAC 4-DOOR, 1950 Packard, 1950 Buick Special. 1950 Chevrolet, 1949 Ford Convertible, Two 1949 Chevrolets, 1946 Chevrolet, 1948 Nash, 1947 Plymouth, 1946 Dodge, 1949 Chevrolet ½ ton, 1947 Ford 1-ton, 1947 Ford ¾-ton. McCown Brothers, 1400 North Grand, Phone 4012.

11A—House Trailers for Sale

1954 SCHULTZ TRAILER, 37 foot, modern, 2 bedroom. Bargain. Wilson Trailer Court, Phone 233-J.

1951 AMERICAN HOUSE TRAILER—28 foot, modern, insulated, like new. Priced for quick sale. See at 10th and Park after 6 P.M. or Phone 5833-J.

III—Business Service

18—Business Services Offered

PEABODY RADIO SERVICE. 30 years at 1319 South Osage. Phone 854.

BEAUTIFUL QUILTING for pieced tops. Machine or hand work. Reasonable prices. Quality Quilting, Stover, Missouri.

WATER WELL DRILLING wanted. Frank Dick, Phone 2411, Otterville, Missouri.

SEPTIC TANKS cleaned. E. A. Esser, 305 East 26th. Phone 862 Sedalia, Missouri.

WANT A WELL? See Schnell. Contact Jimmy Land, Filling Station, Main and Lamine.

ELECTRIC MOTORS REPAIRED, rebuilt. Work guaranteed. Cole's Electric Motor Service. 420 South Osage. Phone 410.

III—Business Service

18—Business Services Offered (Continued)

RADIO REPAIRING at Cecil's Bicycle Shop. 704 South Ohio. 3987.

RADIO AND TELEVISION REPAIR: All work guaranteed. Cecil's, 700 South Ohio. Phone 3987.

SAWS, filed and sharpened. Knives and scissors. Greene's Blacksmith Shop, 315 East Main. Phone 296.

GUNS CLEANED, REPAIRED. Radios repaired. We fix most anything. B. and J., 232 South Missouri.

DITCH DIGGING, 8 to 18 inch widths, 1 to 6 feet deep. R. R. Harkless, 1904 East 16th. Phone 6049-R.

POST HOLE DIGGING, grading, high loading, back filling, plowing, discing, yard seeding. Phone 6205-J.

SEWER SERVICE: Sewers opened and cleaned, septic tanks cleaned. Sinks, drains electrically opened. Phone 2720.

GLASS HEADQUARTERS for auto glass, store fronts, windows, glass mirrors, dresser tops. Dugan's, 116 East 5th. Phone 142.

WASHER SERVICE. Wringer rolls, parts, belts. We repair all makes. Pick up, deliver. Burkholder's, 202 Ohio. Phone 114.

UPHOLSTERING, slipcovers, caning. Draperies. John Miller's Upholstering Shop, 613 South Engineer. Phone 2295, except Thursday.

LAWNMOWERS SHARPENED, repaired, saws sharpened, gummed, retoothed, scissors sharpened. Horttor, 1202 East 12th. Phone 4927-M.

DITCH DIGGING, 8 to 30 inches in width down to 14½ feet deep. Basements, dragline and crane work. Leon Swope, 1820 West 5th, Phone 5607.

HOME PLAN SERVICE, complete, including free blueprint and help in selecting best builder for your job. Johns Lumber Company, 401 West 2nd. Phone 11.

FORMICA CABINET TOPS. Custom or do-it-yourself. General Wood Products, 405 East Second, 2581-J.

Farm
Custom Spraying
Cattle Spraying
Brush Spraying
New power equipment
Experienced operator.
Phone 1330, ask for Mr. Karigan
Archias' Seed Store
106 East Main

18B—For Rent

1955 POWER MOWERS, for sale or rent. Open Sunday mornings. United Rent-Alls. Phone 500.

19—Building and Contracting

CARPENTER, Painting and repair work, Guy Brownfield, Phone 2228.

CARPENTER WORK, sagging floors and cracked walls corrected. Phone 1961-R.

WANTED: CEMENT WORK of all kinds, cracked walls. Charlie Cochran, Phone 1636-J.

21—Dressmaking and Millinery

WILL DO SEWING and alterations in my home. 906 South Lamine, Phone 4889.

24—Laundering

FREE PARKING
BOULEVARD LAUNDRY
716 State Fair Blvd.
Each wash done separately, fluff dried, folded.
Also dry cleaning
Open 7 a.m. Close 6 p.m.

25—Moving, Trucking, Storage

DAN DOTY'S MID STATE STORAGE: Dependable service. Storage, packing and crating. Insured movers. Local or long distance. Lamine and Missouri Pacific Track. Phone 946.

26—Painting, Papering, Decorating

PAPER HANGING: R. T. Tavenner, 904½ South Ohio, Phone 722.

PAPER HANGING, painting, carpenter work wanted. Robert Wagner, Phone 2644-R.

EXPERIENCED PAINTER, interior and exterior. Free estimates, work guaranteed. William L. Hardin. Phone 2345.

29—Repairing and Refinishing

HIGH GRADE FURNITURE refinishing. Antiques a specialty. All work guaranteed. 214 West 3rd, Phone 2853-J.

IV—Employment

32—Help Wanted—Female

WAITRESS WANTED, apply in person Pucketts Cafe.

WANTED: HOUSEKEEPER in modern country home for elderly couple. No lanudry. Write box 786 Care Democrat.

WANTED: YOUNG WOMAN for kitchen work. Hours 4:30 p.m. to 12:30 a.m. Please apply in person. Garst's Drive-in.

GENERAL HOUSEKEEPER WANTED, live in home. References required, state wages. Write Box 789, care Democrat.

WOMEN WANTED to work in egg breaking and Poultry Processing department. Apply in person. MFA Poultry and Egg Division.

WANTED, WHITE GIRL for general restaurant work, from 20 to 35 years old. Starting, $20. weekly, room and board. Phone 5242-W-1.

EGG GRADERS WANTED, full or part time. Year round work. Experienced desired. Lindsey and Evans Egg Company. LaMonte. Phone Diamond 7-5434.

GIRLS, 18 - 35: Earn $150 month in your spare time. Be your own boss. No experience needed. We train you. Must own a car. This is not a selling job. Write Box 790, care Democrat.

33—Help Wanted—Male

MAN WANTED for warehouse work. Apply in person. Archias Seed Store, 106 East Main.

WANTED: PENSIONER for night work. Country View Golf Course, South Highway 65.

MAN WANTED to operate our parts wholesale truck. See Mr. Coffman at Bryant Motor Company, 2nd and Kentucky.

33A—Salesmen Wanted

OPPORTUNITY
We need 3 men for Pettis, Benton and Morgan Counties to Demonstrate and sell THE FORNEY COMBINATION REPAIR EQUIPMENT and also deliver supplies.
Good transportation required.
Experience with farmers and farm repair helpful.
This will make the right men $10,000 or better annually.
JIM MOON
Hotel Cozart, Clinton, Mo.
9 A.M. to 8 P.M. July 25, 26, 27th.

IV—Employment

33—Help Wanted—Male (Continued)

UNION BRICK LAYERS wanted. $3.62½ an hour. Contact Cramer-Schrader Construction Company, Sedalia, Missouri. Phone 61.

Journeyman
Electritian Wanted
Apply
Home Building Corp.
303 North Park Phone 4550

36—Situations Wanted—Female

CHILD CARE my home, week days. Experienced mother. Phone 3312-R.

37—Situations Wanted—Male

CUSTOM HAY BALING. Phone 4213.

HAY HAULING, Oscar Craig. Phone 3587-W.

HAY HAULING WANTED, anytime, Phone 5578.

CUSTOM HAY BALING, C. A. Higdon. Phone 5184-M-2.

CUSTOM MOWING, lots or acreage. Phone 5309-R-4.

PLOWING OF ACREAGE, new equipment. Phone 5178-R-2.

PUMP REPAIRING, and hauling. W. L. Todd, Phone 6099 or 1633-J.

HAY HAULING WANTED. Eddie Pettis. Phone 2654-W before 8 a.m. or after 5 p.m.

CONCRETE WORK, foundation, driveway, walk, patio. Free Estimate. Phone 1357-R.

TRASH HAULING, hay hauling. Service night or day. Eddie Payton, 126 North Broadway, Phone 4416-J.

MOWING, hay, pasture or lots, and cultivating, also hay hauling. 164 Autumn. Call Middaugh 4998.

V—Financial

40—Money to Loan—Mortgages

4 PER CENT INTEREST., Crop prospects are good. Buying more land? See us for financing. Perry Edde, 335 Ilgenfritz Building.

VII—Live Stock

47—Dogs, Cats, Other Pets

FOX TERRIER puppies. 117 East Broadway, Phone 340.

CHIHUAHUA PUPS, weaning age. 5 miles west Sedalia on Main Street Road. Ed Jacks, 5342-W-1.

PARAKEET PETS, beautiful, healthy males, registered bands. Training leaflets furnished. Visit aviary. 710 West 5th.

48—Horses, Cattle, Other Stock

40 HEAD OF EWES. V. M. Murray, Windsor, Missouri, Route 4.

2 YEAR OLD REGISTERED heifer, fresh in 30 days. Mosby, 1620 East 16th.

STOCK HOGS and Hampshire pigs, weaned. Call Walter Dexheimer, Phone 5307-J-3.

ONE GOOD, YOUNG JERSEY cow. Calf weaned July 19th. John M. Coffey, Phone 5387-R-4.

6 SPRINGING HOLSTEIN HEIFERS, good. Lee Dow. Phone 5259-R-4. 3 miles north Grand Avenue Road.

48B—Milk for Sale

GRADE A PASTEURIZED and Homogenized whole milk, gallon 54c, ½ gallon 28c. Butermilk, gallon 35c. Cottage cheese, quart 39c. All flavors ice cream ½ gallon vanilla freeze 49c. Fresher dairy products at one stop. Freese-Rissler Dairy, Main and Prospect.

49—Poultry and Supplies

DRESSED FRYERS, $1.00 each. Phone 846-W.

FRYERS FOR SALE. 710 East Boonville. Phone 1370-R.

90 WHITE ROCK PULLETS 7 weeks old. Pullorum clean. 35c each. Mrs. Ruth Spragg, Route 1, Sedalia, Missouri.

VIII—Merchandise

51—Articles for Sale

2 BABY BEDS. 1001 South Grand.

16 INCH WINDOW FAN, used 3 months, $20. Nice breakfast set, $10. 1609 South Park.

4 CYCLE POWER MOWER, reel type, good running condition. $35. 1821 South Prospect, Phone 1439-J.

LAWN MOWER, power driven, "Jacobsen 21 Lawn Queen." Excellent condition. 2220 East Broadway, Phone 4189-W.

ELECTRIC HOT WATER HEATER, new, 40 gallon. For sale cheap. Phone Diamond 7-5432, La Monte, Missouri. Mrs. R. R. Morgan.

FOR BEAUTY and economy see Navaco Permanent aluminum awnings, doorhoods. J. R. Hamilton, 907 East Broadway. Phone 1709-W or 3652.

DEMONSTRATOR AIR CONDITIONERS, ½, ¾, and 1 ton. Priced to sell. These air conditioners carry 5 year guarantees. Adams Truck and Tractor. Phone 283.

MODEL V.E-4 Wisconsin gasoline motor. Like new. Ideal for baler, combine, or portable welder. Complete with electric starting equipment and clutch. Lindsey and Evans Egg Company. LaMonte, Missouri. Phone Diamond 7-5434.

AIR CONDITIONERS
and WINDOW FANS
Drive a little—save a lot
KNIGHT TELEVISION
1500 South Missouri
PHONE 1081

R.C.A. & Fedders
AIR CONDITIONERS
1, 1½, ¾, 1-Ton
Fedders, $229.95
Limited Supply
CECIL'S
700 South Ohio Phone 3987

FOR SALE
Fairgrounds Stand
16' x 32'
Waterproof Canvas
Stoves - Griddle
Accessories
16 Ft. Trailer
7½ H.P. Mercury
Outoboard Motor
12 Gauge Remington
Automatic Shotgun
410 Gauge Winchester
Pump Shotgun
CALL 581 OR SEE
EVERETT WHITE
1440 South Beacon

VIII—Merchandise (Continued)

52—Boats and Accessories

GOOD FISHING CAR, needs battery. Nice 12 foot boat, with new oars. $70. Phone 163.

SEE THE TRAILER CRAFT, the boat with retractable wheels at Jack's, 1515 South Limit, 3266.

53—Building Materials

BLACK DIRT, road and concrete gravel, cinders, also concrete work. Phone 6347.

BLACK DIRT, road and concrete gravel, also fill dirt, and cinders. Phone 3006-J.

MINNESOTA PAINT, best money can buy. Keele Paint and Supplies, 1200 South Ohio. Free Parking.

AGRICULTURAL LIME AND ROCK at quarry 3 miles west on Main Street Road or delivered. Howard Construction Company. Phone 515.

OAK AND PINE LUMBER: Save on all building materials. Furnell Log and Lumber Company. State Fair Boulevard. One block north of Main. Phone 6424.

55A—Farm Equipment

52-R INTERNATIONAL COMBINE, reasonable. Lee Dow. Phone 5259-R-4, 3 miles North Grand Avenue Road.

M.M. Model 69 combine with motor, $495. AC-WC Tractor and cultivator, $300. I.H.C. 30, $275. I.H.C f-14 with cultivator, $200. Stevenson Tractor Company, Main and Lamine.

56—Fuel, Feed, Fertlizers

BALED OAT HAY, very good, will deliver. Phone 5272-R-2.

T. AND O. ROCK PHOSPHATE: Bulk rock phosphate. Commercial fertlizer. Anhydrous Ammonia. Delivered, spread. 1805.

FEED, FERTILIZER, rock phosphate and trucking. Fowler Brothers, Hughesville. Phone 5320-J-1 or Square Deal Produce, 220 West Main, Phone 836.

57A—Fruits and Vegetables

POTATOES FOR SALE. Phone 4994-W.

TOMATOES FOR SALE, A. B. Burke, 400 East 20th. Phone 5603.

SWEET CORN, 35c dozen. Directly across 1st road east of Pacific Shops. Bob Yount.

SWEET CORN by the dozen or canning corn. We deliver. Bill Phillips, Phone 5138-R-2.

59—Household Goods

PLATFORM ROCKER, 2 piece living room suite. 1324 West 5th.

DEEP FREEZE 16 foot, contact Mrs. Fred Nuzum, Phone 5177-R-4.

REFRIGERATOR, GIBSON, new unit, 7 cubic feet, good. Phone 4570-J.

ONE DINING ROOM SUITE, buffet, 6 chairs. 634 East Broadway. Phone 3700.

7 FOOT FRIGIDAIRE, good condition. Will trade for power mower or what have you? 5416.

NEW 11 CUBIC FOOT DEEPFREEZE, at dealer's cost. Knight Television, 1500 South Missouri. Phone 1081.

VENETIAN BLINDS: New sensational Ezi Kleen. Makes cleaning easy. Callies Furniture. 203 West Main. 412.

USED REFRIGERATORS all prices. Used Maytag washers, new guarantee. Burkholders, 118 West Second, Phone 114.

FRIGIDAIRE, 6 cubic foot, good condition, reasonable. Call Curtis, Sedalia 496 or La Monte Diamond 7-5366.

59A—Furniture to Rent

SIMMONS ADJUSTABLE hospital beds and wheel chairs for rent. Callies Furniture Company, 203 West Main.

62—Musical Merchandise

PIANO, Vose and Sons, cabinet Grand. 402 East 7th.

NEW AND USED PIANOS: Home electric organs. Shaw Music Company, 702 South Ohio, Phone 684.

CALL KNIGHT TELEVISION for prompt, dependable service on all makes of Television. Phone 1081.

66—Wanted to Buy

WANTED: Good used furniture. Phone 2642-J.

WANTED ONE HORSE WAGON. Phone Pfeiffer Flower Shop 1400.

WANTED: Kerosene refrigerator. R. A. Mosby, 715 South Engineer.

WANTED 110 VOLT GENERATOR Pfeiffer Flower Shop, Phone 1400.

WANTED: GOOD USED FURNITURE. Mindell, 301 West Main. Phone 59.

GOOD USED FURNITURE wanted. Kanter, 213 West Main. Phone 269 or 2362.

WE BUY SCRAP IRON, batteries, radiators. McCown Brothers Auto Parts, 1400 North Grand. Phone 4012.

IX—Rooms and Board

67—Rooms with Board

ROOM AND BOARD in modern home. Phone 1538.

ROOM AND BOARD for working man, in private modern home. 502 East 12th, Phone 3309-J.

68—Rooms Without Board

SLEEPING ROOM, men only. 213 East 2nd.

SLEEPING ROOM for one or two gentlemen. 519 West Broadway, Phone 2755-J.

69B—Trailer Space for Rent

S. AND W. TRAILER VILLAGE, One block north of James Motel on East Highway 50. One block school, grocery store. No sewer tax. $15 per month. Phone 5607 or 651.

72—Where to Stop in Town

SPECIAL SUMMER RATES for permanent guests. Royal Hotel, Fred Hildebrandt, owner. 113 East 3rd, 800.

X—Real Estate for Rent

74—Apartments and Flats

SEMI-MODERN, 4 ROOMS upstairs. Phone 2816.

MODERN 5 room apartment. Unfurnished. Call 302.

5 ROOM modern, unfurnished apartment. 118 East 7th.

TWO FURNISHED ROOMS, modern, utilities paid. Adults. Phone 4379.

TWO ROOM unfurnished apartment, modern. Inquire 1001 South Vermont.

MODERN unfurnished five room apartment, private bath, upstairs. Phone 830.

3 OR 4 ROOMS modern, furnished, utilities paid, private bath, upstairs. Adults. 402 East 3rd.

2 FURNISHED ROOMS, downstairs, small child welcome. Utilities paid. Phone 5544.

FURNISHED or unfurnished 2 and 3 room apartments. Utilities paid. Close in. Phone 2431.

TWO ROOM furnished apartment, for one employed lady. Utilities paid. 620 South Vermont.

ONE 2 ROOM; one 3 room furnished apartments. Close-in, clean, utilities, employed. 408 East 4th.

APARTMENT unfurnished, 3 rooms and private bath. Cramer Apartments, 109½ East 2nd, Phone 61.

4 ROOMS, unfurnished, modern, utilities paid, second floor, newly decorated. 214 West Broadway.

CHOICE UPPER four rooms, unfurnished, private entrance, bath, garage. Six blocks West. Phone 499.

MODERN, PRIVATE 4 rooms and bath, unfurnished. Upstairs. Corner 10th and Ohio. Phone 4007-W.

X—Real Estate for Rent

74—Apartments and Flats (Continued)

3 ROOM APARTMENT, furnished, private bath, first floor, newly decorated. Close in. Phone 3386 or 5592.

FIVE ROOMS, unfurnished, modern, 2nd floor, private bath, entrance and screened porch. 214 West Broadway.

KITCHENETTE APARTMENT 302-A West 3rd. Upstairs, working lady preferred. $25 .Utilities paid. Call 3870.

THREE ROOM and two room apartments, furnished. Utilities paid. Private entrance. Garage. Adults. Phone 2815.

FURNISHED KITCHENETTE, working girls or lady. Close business college. $40 per month, utilities paid. Phone 5607.

APARTMENT, 308 West Broadway, unfurnished, newly redecorated, modern heating, private bath, air conditioning outlet.

5 ROOM UNFURNISHED new, strictly modern, vacant August 16th. Shown by appointment only. Phone 396 from 8 to 5, or 4793-J.

TWO AND THREE ROOM furnished apartments, strictly modern, private bath, outside entrance. Adults, 401 Dal-Whi-Mo.

KNOB NOSTER, MISSOURI: New, modern 3-room apartment, stove and refrigerator furnished. Available August 1st. J. E. Saults, Knob Noster, Missouri.

75—Business Places for Rent

STORE ROOM FOR RENT. 708 South Ohio, Phone 556.

OR LEASE: Cafe and Service Station, living quarters, excellent location. Phone 4259.

STORE BUILDING, 22x80, good parking, loading space, right price, good tenant. 116 East Main. 4885.

75B—Buildings for Rent

STORE BUILDING, new front, on square. August 1st. Phillips, 302 West Franklin, Clinton, phone 3563.

77—Houses for Rent

BEAUTIFUL 5 bedroom Suburban home. $125 per month. Phone 6.

THREE BEDROOM HOMES, unfurnished. Country Club Addition. Phone 144.

3 BEDROOM HOUSE $100 month. 1404 West 5th. See Clyde Swafford, Call 3231 or 1514.

78—Offices and Desk Room

OFFICE ROOMS, lights, water, heat and elevator service. Apply room 39, Kahn Building.

3 ROOM OFFICE suite. Completely redecorated and air - conditioned. Call Donnohue Loan and Investment Company, Phone 6.

81—Wanted—To Rent

2 BEDROOM HOUSE, unfurnished, preferably on East side. Phone 777. L. W. Ellington.

TWO OR THREE BEDROOM unfurnished home wanted. Moving to Sedalia soon. Can supply references. Phone Skelly Oil Company, 803.

WANTED TO RENT: Good farm by ambitious young man, 30 years old. Good equipment. Prefer a farm in Hughesville or Houstonia communities. Will consider one other than these communities. Good references. Shelton Zimmerman, Hughesville. Phone Sedalia 5133-W-3.

XI—Real Estate for Sale

82B—Building For Sale

BUILDING, 32x80 foot. Large lot. Odendahl, 2505 West Broadway.

83—Farm and Land for Sale

120 ACRE FARM, improved, plenty of water, new fences. J. O. Younger, Nelson, Missouri.

WANTED 80 to 160 acre farms. Priced to sell. We have buyers. Burford Real Estate, 1006 South Grand, Phone 5816.

84—Houses for Sale

HOUSE, 5 rooms and bath, $3,000. 1206 East 18th. Phone L. H. Meyer.

FIVE ROOMS, Southwest, $600 down. Nice location. Paved street, shade trees. Phone 2751.

SEVEN ROOMS, gas heat, corner lot, near Catholic, Lutheran, Christian Churches. $6500. 402 East 7th.

NEW 2 BEDROOM, modern, forced air furnace, immediate possession. 653 East 10th. Phone 697.

NEW THREE BEDROOM, corner lot, finished breezeway, attached garage. Garbage disposal. 421 East 16th.

MODERN THREE BEDROOM brick veneer, tile bath, large corner lot. Southwest. Phone 1315 for appointment.

5 ROOM modern cottage. Terms. Possession August 1st. Located 500 block South Park. W. O. Stanley. Phone 25 or 1388.

NEW HOUSE, 2 bedroom, brick veneer, in new addition. Immediate possession. $1500 down assume GI loan 1631 West 5th, Phone 590.

BY OWNER: 2 BEDROOM modern home and garage. Beautifully decorated. No commission to pay. Good terms. Phone 6294.

ALL MODERN, BEAUTIFUL new 6 room suburban home, cool comfortable. F.H.A approved, awnings, patio, nice lawn. Will trade. Phone 1651.

$45 A MONTH plus reasonable down payment buys large 5 rooms and bath, good condition. 2 porches, cellar, 2 lots, nice garden, grapes and fruit trees. A real bargain. 1208 East 12th, Tom Ware, 2664.

ARE YOU GOING TO BUILD. Loans available. We can save you hundreds of dollars on home building costs. Show us your plan and we will give you a price that will suit you. Skilled workmen ready to start now. Reliable construction. Phone 6273 for appointment.

BE ONE OF THOSE THAT ARE AWAKE AND BUY OR TRADE WITH DEJARNETTE REAL ESTATE

Larger Houses for less money than market prices.
Will accept trade - house - car - or lot. Down payment on following houses:
Vacant. $1,500 down. 5 large, 3 bedrooms with attached garage and utility room.
Lot 60x139. House 6 months old. Anyone can qualify for loan. 2317 West 5th.
417 Dal-Whi-Mo. 5 rooms, brick, 2 bedrooms and dining room or 3 bedrooms. Garage, $12,500. F.H.A. $79 per month. No closing or loan expense. Quick possession.
$11,500. 5 room brick house, 3 bedrooms or 2 bedrooms with dining room, basement, breezeway, attached garage, located 2501 W. 5th.
4 Unit Apartment house, 1002 West Broadway, $9,000.
2407 West 11th. Large 3 bedroom brick, 2-car attached garage, metal storm windows.
501 South Warren, 3 bedrooms, attached garage.
85x100 foot lot, $850
DeJarnette Real Estate
1020 South Limit Phone 6400

XI—Real Estate for Sale

84—Houses for Sale (Continued)

HOUSE 2 or 3 bedrooms, one acre with everything. Automatic washer, furished. Priced to sell or equity in trailer. 618 East Florence, Windsor, Missouri.

NEW TWO BEDROOM home, breezeway, attached garage, just off East 16th at Murray. Large lot, priced to sell. Aron R. Smith, Realtor, Phone 1106.

SIX ROOM MODERN HOUSE, Venetian blinds, insulated, on two large lots. Must see to appreciate. Shown by appointment only. Small down payment. Phone 5995.

NEW 3 BEDROOM house, attached garage, tile bath, large utility room. Built-in cabinets, combination storm windows, 1½ lots. F.H.A. approved. 1911 West 5th.

ONLY $11,500 for new 3 bedrooms, brick, full basement, attached garage, on 78x120 foot lot. West 11th Street in new addition. See DeJarnette Real Estate, 1020 South Limit. Phone 6400.

8 ROOM HOUSE, 1½ baths, suitable for 2 family. Large lot, extra building space, garden, barn. Under fence, good street, close to factory, 5 blocks Main Street. See after 5 o'clock or Saturday or Sunday, owner, 112 North Street, Windsor, Missouri.

84-A—Apartments for Sale

BY OWNER, 2 unit unfurnished apartment house. Double garage. West side, close in. Call 3258 for appointment.

OR TRADE: 1002 WEST BROADWAY, 4 unit apartment building, income $100 net monthly, new furnace, like new water tank, lot 100x150. Tax value $4,000. Price $9,000 ½ down, $44 per month on balance. See or call DeJarnette Real Estate, 1020 South Limit. Phone 6400 John Vogel, Salesman. Ira DeJarnette, Broker.

85—Lots for Sale

7 LOTS, 25th and Ingram. Reasonable. Phone 4323.

LOTS FOR SALE 17th and Washington, all utilities. Phone 5888-J.

TWO LARGE BUILDING LOTS, all utilities available. Inquire 920 South Marshall.

65 FOOT LOT, all utilities, $1,000. In DeJarnette's New Addition. DeJarnette Real Estate, 1020 South 65 Highway. Phone 6400.

86—Shore, Mountain, Lake for Sale

LAKE VIEW HEIGHTS, modern home, level lot on State road, reasonable, consider trade. Dr. Marty. 926.

89—Wanted—Real Estate

FIVE ROOM HOUSE wanted for cash from owner. Phone 4843-M.

5 ROOMS, small acreage, 50 Highway preferred. Cash. Weant, 208 East 34th, Kansas City, Missouri.

XII—Auctions—Legals

91—Legal Notices

NOTICE OF PUBLIC SALE OF LANDS AND LOTS IN PETTIS COUNTY, MISSOURI FOR DELINQUENT TAXES.

The following is a list of delinquent lands and lots located in Pettis County, Missouri, and

NOTICE IS HEREBY GIVEN THAT, pursuant to Section 140.170 Revised Statutes of Missouri, 1949, I, Raymond Wilder, Collector of the Revenue of the County aforesaid, shall offer for sale at public auction at the West front Court House door in Sedalia, Missouri, in said County, on August 22, 1955, that being the fourth Monday in August next hereafter, commencing at ten o'clock A.M. on said day and continuing from day to day thereafter until all of said land and lots are offered, so much of said lands and lots as may be necessary to discharge the taxes, interest and charges which may be due thereon at the time of said sale, and the purchaser of any such lands and lots shall receive a Certificate of Purchase of any such lands and lots so purchased at said sale, or a Collector's Deed, as the case may be, from said Collector:

25 acres:
S 25A SE NW 27 45 20
OWNER: Laura E. Green
1954 $15.62
1953 17.39
1952 15.33
1951 15.78
1950 16.77

60 acres: S 60A W½ SW 27 45 20
OWNER: Laura E. Green
1954 $30.71
1953 34.09
1952 29.85
1951 30.57
1950 32.40

20 acres: 12 44 23 W½ SE NW
OWNERS: Albert E. & Audrey Upton
1954 $18.02
1953 20.03
1952 21.83
1951 26.13
1950 22.33

TOWN OF EWERTON:
Lots 9 to 12 inclusive Block 5
OWNERS: Odis & Lizzie Gregory
1954 $4.97
1953 4.43
1952 4.66
1951 5.83
1950 5.55

TOWN OF EWERTON:
Lots 13 & 14 Block 5
OWNERS: John S. & Thelma Campbell
1954 $14.40
1953 12.48
1952 12.86
1951 16.05
1950 14.91

TOWN OF DRESDEN:
E ⅓ of Lot 18 Western Division
OWNER: Ella Lee White
1954 $ .48
1953 .62
1952 .79
1951 .95
1950 1.12

CITY OF SEDALIA:
Acre Property—5 acres in SW Cor NE NW of 10 45 21
OWNER: Wm. F. & Devona Smith
1954 $38.82
1953 42.99
1952 47.07
1951 47.83
1950 38.55

Alphabetical List — 60' E & W x215' N & S Ss Gary Addition, beg. 356' W of SE Cor SE NE S 33 T 46 R 21
OWNERS: David & Mildred Bridgewater
1954 $3.74
1953 4.25
1952 4.77
1951 4.82
1950 4.14
1949 4.57
1948 4.80

Alphabetical List — 27' x 130' SE Cor Cooper & Wash. S 34 T 46 R 21
OWNERS: Wilson O. & Maybelle Brown
1954 $4.68
1953 5.30
1952 5,91
1951 6.04
1950 5.13

Alphabetical List—40' Front Es Washington Beg. 295' N of Brickles Addition S34 T 46 R21
OWNER: T. D. Woodward
1954 $3.74
1953 4.26
1952 4.76
1951 4.82
1950 4.14
1949 4.57
1948 4.80

Alphabetical List — 40' x 135' Es Mill St. Beg. 435' N of NW Cor Woolen Mill Tract S3 T45 R21
OWNER: T. D. Woodward
1954 $12.90
1953 14.37
1952 15.81
1951 16.28
1950 13.32
1949 14.50

XII—Auctions—Legals

91—Legal Notices (Continued)

1948 14.92

Town of Lincoln Addition — Lot 36
OWNER: T. D. Woodward
1954 $1.85
1953 2.15
1952 2.47
1951 2.78
1950 2.53
1949 2.80
1948 2.99

Town of Lincoln Addition — Lot 50
OWNER: T. D. Woodward
1954 $1.52
1953 1.81
1952 2.09
1951 2.35
1950 2.18
1949 2.44
1948 2.61

Lyons Addition — Lot 4
OWNER: Daisy Curd
1954 $16.38
1953 18.21
1952 20.00
1951 20.38
1950 16.60

Lyons Addition — Lot 6
OWNERS: Junior & Quince Jones
1954 $11.33
1953 12.63
1952 13.90
1951 14.24
1950 11.69

Lyons Addition — Lot 13
OWNERS: Junior & Quince Jones
1954 $11.33
1953 12.63
1952 13.90
1951 14.24
1950 11.69

Original Plat — S 100' of Lot 20 in Block 4
OWNERS: F. D. & Dorothy Gilmore
1954 $10.06
1953 11.23
1952 12.38
1950 10.37

Original Plat — S½ Lot 15, Block 6
OWNER: T. D. Woodward
1954 $3.74
1953 4.26
1952 4.76
1951 4.82
1950 4.14
1949 4.57
1948 4.80

Original Plat — Lot 4 in Block 7
OWNER: T. D. Woodward
1954 $29.03
1953 32.17
1952 35.25
1951 35.95
1950 29.04
1949 31.52
1948 32.27

Original Plat — S 87½' of Lot 32 in Block 15
OWNER: Raymond Taylor
1954 $10.06
1953 11.23
1952 12.38
1951 12.60
1950 10.37

I, Raymond Wilder, Collector of the Revenue of Pettis County, Missouri, do hereby certify that foregoing is a true and correct list of delinquent lands and lots as carried on the tax books of said County, for sale as above set forth.

Dated this 20th day of July, 1955 at my office in Sedalia, Missouri.

RAYMOND WILDER
Collector of the Revenue

Subscribed and sworn to before me this 20th day of July, 1955.
J. H. Green
County Clerk of Pettis County, Missouri
(Seal)
By Grace Farley, D. C.
4x—7-24, 7-31, 8.7, 8-14.

NOTICE OF PUBLIC SALE OF LANDS IN THE CITY OF SEDALIA, MISSOURI FOR DELINQUENT TAXES.

The following is a list of delinquent lands and lots located in the City of Sedalia, Missouri, and

Notice is hereby given that pursuant to Section 11126, Revised Statutes of Missouri, 1939, and in conformance to Section 11125, Laws of Missouri, 1945, and House bill No. 207, signed by the Governor on April 7, 1946, I, Paul Alpart, Collector for the City of Sedalia, Missouri, in Pettis County, Missouri, shall offer for sale at Public Auction at the front Court House Door at Sedalia, Missouri, in Pettis County, Missouri, on August 22, 1955 that being the fourth Monday in August next hereafter, commencing at 10 o'clock A.M. on said day and continuing from day to day thereafter until all of said lands and lots are offered, so much of said lands and lots as may be necstsary to discharge the taxes, interest and charges which may be due thereon at the time of said sale, and the purchaser of any lands and lots shall receive a Certificate of Purchase or a Deed as the case may be, from said Collector.

ALPHABETICAL LIST

60'x215' South Side Gary Add., Beg. 356' W of SE Cor SE NE, 33-46-21
Owner: David & Mildred Bridgewater
1948 $6.36
1949 3.03
1950 2.78
1951 2.53
1952 2.47
1953 2.26
1954 1.98

27'x130' SE Cor Cooper & Washington, 34-46-21
Owner: Wilson O. & Maybelle Brown
1950 $4.49
1951 3.17
1952 3.05
1953 2.79
1954 2.48

40' Front East side Washington Beg. 295' N of Brickles Add., 34-46-21
Owner: T. D. Woodward
1948 $6.36
1949 3.03
1950 2.78
1951 2.53
1952 2.47
1953 2.26
1954 1.98

40'x135' East side Mill St. Beg. 435' N of NW Cor. Woolen Mill Tract, 3-45-21
Owner: T. D. Woodward
1948 $13.56
1949 9.81
1950 9.12
1951 8.45
1952 8.14
1953 7.49
1954 6.77

LAWN DALE ADDITION
Lot 10
Owner: Ralph Enderst
1950 $2.44
1951 1.28
1952 1.12
1953 1.01
1954 .85

Lot 11
Owner: Ralph Enderst
1950 $2.44
1951 1.28
1952 1.12
1953 1.01
1954 .85

TOWN OF LINCOLN
Lot 36
Owner: T. D. Woodward
1948 $5.06
1949 1.84
1950 1.66
1951 1.49
1952 1.31
1953 1.19
1954 1.01

Lot 50
Owner: T. D. Woodward
1948 $4.81
1949 1.60
1950 1.44
1951 1.23
1952 1.12
1953 1.01
1954 .85

Lot 62
Owner: Lillian Devall
1950 $2.25
1951 1.09
1952 .94

XII—Auctions—Legals

91—Legal Notices (Continued)

1953 .84
1954 .70

LYONS ADDITION
Lot 6
Owner: Junior Jones & Quince Jones
1950 $8.95
1951 7.39
1952 7.16
1953 6.59
1954 5.94

Lot 13
Owner: Junior Jones & Quince Jones
1950 $8.95
1951 7.39
1952 7.16
1953 6.59
1954 5.94

ORIGINAL PLAT
South 100' of Lot 20, Block 4
Owner: F. D. & Dorothy Gilmore
1950 $8.05
1951 6.54
1952 6.39
1953 5.86
1954 5.29

29' West side of S 95' of Lot 10, Block 6
Owner: Wm. Cole & Eddie Mae Cole
1950 $15.69
1951 13.72
1952 13.44
1953 12.37
1954 11.22

South ½ of Lot 15, Block 6
Owner: T. D. Woodward
1948 $6.36
1949 3.03
1950 2.78
1951 2.53
1952 2.47
1953 2.26
1954 1.98

Lot 4, Block 7
Owner: T. D. Woodward
1948 $25.89
1949 21.42
1950 19.99
1951 18.58
1952 18.13
1953 16.53
1954 15.19

46' Central part of Lots 21 and 22, Block 10
Owner: Vennie V. Hubbard
1950 $8.34
1951 6.75
1952 6.58
1953 6.03
1954 5.45

South 87½' of Lot 22, Block 15
Owner: Raymond Taylor
1950 $8.05
1951 6.54
1952 6.39
1953 5.86
1954 5.29

WESTMORELAND PLACE
75' E & Wx150' N & S Beg. NE Cor of Lot 2, Block 3
Owner: George W. & Alvena May
1950 $3.78
1951 2.53
1952 2.47
1953 2.26
1954 1.98

I, Paul Alpert, Collector of the City of Sedalia, Pettis County, Missouri, do hereby certify that the foregoing is a true and correct list of the delinquent lands and lots for sale as above set forth.

Dated this 20th day of July, 1955.

PAUL ALPERT
City Collector

Subscribed and sworn to before me this 20th day of July, 1955.
W. C. REAM,
City Clerk, City of Sedalia
4x—7-24, 7-31, 8.7, 8-14.

RESOLUTION NO. 221

A RESOLUTION declaring it necessary to bring to the established grade and paving with a rock base not less than 4" after compaction and primed and seal coated from curb to curb all that part of the roadway of Beacon Avenue from the south line of Seventh Street thence south to the north line of Broadway Avenue, all public streets within the City of Sedalia, Missouri, at a cost not to exceed $1.25 per front foot, and the balance, if any, shall be charged to the City of Sedalia, Missouri.

BE IT RESOLVED by the Council of the City of Sedalia, Missouri, as follows:

SECTION 1. The Council of the City of Sedalia, Missouri, finds, deems and hereby declares it to be necessary to bring to the established grade and pave with a rock base not less than 4" after compaction, and primed and seal coated from curb to curb, all that part of the roadway of Beacon Avenue, a public street within the City of Sedalia, Missouri, from the south line of Seventh Street thence south to the north line of Broadway Avenue, a public street within the City of Sedalia, Missouri, according to the plans and specifications to be prepared by the City Engineer of said City of Sedalia, and to be one file with the City Clerk of said city on or before the 8th day of August, 1955.

SECTION 2. BE IT FURTHER RESOLVED, that the City Engineer of said city shall prepare plans and specifications for said work and improvement, together with an estimate of the cost thereof, and shall file the same with the City Clerk of said City of Sedalia, on or before the 8th day of August, 1955, for inspection by the public.

SECTION 3. BE IT FURTHER RESOLVED that the cost of said improvement shall be paid by special assessment against the lots and land fronting or abutting on either side of said part of Beacon Avenue, a public street within said city as aforesaid, to be so improved and on said improvement being completed, special tax bills shall be issued against said lots and lands chargeable with the cost of said improvement, and that the cost of bringing said part of said Beacon Avenue, to the established grade shall be included in the special assessment for paying for the bringing of said street to the established grade and paving all that part of the said Beacon Avenue in the manner and form as hereinbefore set forth, provided however, that the cost shall not exceed $1.25 per front foot against the lots and lands fronting or abutting on either side of said part of Beacon Avenue, and if said cost of the proposed work does exceed the sum of $1.25 per front foot, the balance, if any, shall be charged to the City of Sedalia, Missouri.

SECTION 4. BE IT FURTHER RESOLVED that this resolution be published for seven consecutive insertions in a daily newspaper of general circulation printed and published in the said City of Sedalia, Missouri.

READ THREE TIMES and passed by the Council of the City of Sedalia, Missouri, on this 18th day of July, 1955.

JULIAN H. BAGBY,
President of the Council.

APPROVED by the Mayor of said City this 19th day of July, 1955.

JULIAN H. BAGBY,
Mayor.

ATTEST with the Seal of said City:
(Seal) W. C. REAM, City Clerk.
(7xDC—7-20 - 7-27)

Number 10980

NOTICE OF FINAL SETTLEMENT

NOTICE IS HEREBY GIVEN, That the undersigned Executor of the Estate of August Klein, deceased, will make Final Settlement of his accounts with said Estate as such Executor at the next term of the Probate Court of Pettis County, Missouri, to be begun and holden at Sedalia, in said County on the 8th day of August, A.D. 1955.

FERDINAND C. KLEIN,
Executor.

Leo J. Harned, Attorney.
(4xDW—7-1, 8, 15, 22)

RESOLUTION NO. 222

A RESOLUTION declaring it necessary to bring to the established grade all that part of Harrison Avenue for the purpose of constructing and to construct a concrete curb and gutter as follows: Beginning at the intersection of the north line of Eleventh Street and the west line of Harrison Avenue thence north along the west line of Harrison Avenue One Hundred Forty (140) feet to connect with the south line of an existing curb; and beginning at the intersection of the north line of Eleventh Street and the east line of Harrison Avenue, thence north along the east line of Harrison Avenue One Hundred Sixty-eight (168) feet to connect to the south end of an existing curb; all public streets within the City of Sedalia, Missouri. BE IT RESOLVED by the Council of the City of Sedalia, Missouri, as follows:

SECTION 1. The Council of the City of Sedalia, Missouri, finds, deems and declares it to be necessary to bring to ehe established grade all that part of Harrison Avenue as follows: Beginning at the intersection of the north line of Eleventh Street and the west line of Harrison Avenue thence north along the west line of Harrison Avenue One Hundred Forty (140) feet to connect with the south line of an existing curb; and beginning at the intersection of the north line of Eleventh Street and the east line of Harrison Avenue, thence north along the east line of Harrison Avenue One Hundred Sixty-eight (168) feet to connect to the south end of an existing curb; for the purpose of and to construct a concrete curb and gutter on both sides of Harrison Avenue as follows: Beginning at the intersection of the north line of Eleventh Street and the west line of Harrison Avenue thence north along the west line of Harrison Avenue One Hundred Forty (140) feet to connect with the south line of an existing curb; and beginning at the intersection of the north line of Eleventh Street and the east line of Harrison Avenue, thence north along the east line of Harrison Avenue One Hundred Sixty-eight (168) feet to connect to the south end of an existing curb, all public streets within the said City of Sedalia, according to the plans and specifications to be prepared by the City Engineer of said City, and to be on file with the City Clerk of said city on or before the 8th day of August, 1955.

SECTION 2. BE IT FURTHER RESOLVED, that the curbing and guttering herein provided for shall include all curbs and gutters and all returns of said curb and gutter at all intersections of streets and alleys, if any.

SECTION 3. BE IT FURTHER RESOLVED, that the City Engineer of said City of Sedalia shall prepare plans and specifications for said work and improvement together with an estimate of the cost thereof, and shall file the same with the City Clerk of said City of Sedalia, on or before the 8th day of August, 1955.

SECTION 4. BE IT FURTHER RESOLVED, that the cost of said improvement shall be paid by special assessment against the lots and lands fronting or abutting on either side of said part of Harrison Avenue, a public street within said city as aforesaid, to be so improved and on said improvements being completed, special tax bills shall be issued against said lots and lands chargeable with the cost of said improvement, and that the cost of bringing said part of said Harrison Avenue to the established grade shall be included in the special assessment for the paying for and bringing of said street to the established grade and curbing and guttering all that part of said Harrison Avenue in the City of Sedalia, in manner and form as hereinbefore set forth.

SECTION 5. BE IT FURTHER RESOLVED, that this resolution be published for seven (7) consecutive insertions in the Sedalia Democrat-Capital, a daily newspaper of general circulation printed and published in said City of Sedalia, Missouri.

PASSED by the Council of the City of Sedalia, Missouri, on this 18th day of July, 1955.

JULIAN H. BAGBY,
President of the Council.

APPROVED by the Mayor of said City on this 19th day of July, 1955.

JULIAN H. BAGBY,
Mayor.

ATTEST with the Seal of said City:
(Seal) W. C. REAM, City Clerk.
(7xDC—7-20 - 7-27)

Number 10997

NOTICE OF FINAL SETTLEMENT

NOTICE IS HEREBY GIVEN, That the undersigned Executors of the Estate of John B. Wilken, deceased, will make Final Settlement of his accounts with said Estate as such Executors at the next term of the Probate Court of Pettis County, Missouri, to be begun and holden at Sedalia, in said County on the 8th day of August, A.D. 1955.

ANNA WILKEN CORDES,
JOHN H. WILKEN,
Executors.
Leo J. Harned, Attorney.
(4xDW—7-1, 8, 15, 22)

Number 10969

NOTICE OF FINAL SETTLEMENT

NOTICE IS HEREBY GIVEN, That the undersigned Adminstrator CTA of the Estate of Beulah Pace Craig, deceased, will make Final Settlement of his accounts with said Estate as such Administrator at the next term of the Probate Court of Pettis County, Missouri, to be begun and holden at Sedalia, in said County on the 8th day of August, A.D. 1955.

FLOYD RIPLEY,
Administrator CTA.
Wm. F. Brown, Attorney.
(4xDW—7-1, 8, 15, 22)

Number 10995

NOTICE OF FINAL SETTLEMENT

NOTICE IS HEREBY GIVEN, That the undersigned executrix of the Estate of Frank Hirtl, deceased will make Final Settlement of his accounts with said Estate as such executrix at the next term of the Probate Court of Pettis County, Missouri, to be begun and holden at Sedalia, in said County on the 8th day of August, A.D. 1955.

Helen Dorothy Hirtl,
Executrix
Henry C. Salveter, Attorney.
4xWkly. 7-8, 7-15, 7-22, 7-29.

Number 11026

NOTICE OF FINAL SETTLEMENT

NOTICE IS HEREBY GIVEN, That the undersigned administratrix of the Estate of John A. Fowler, deceased, will make Final Settlement of his accounts with said Estate as administratrix at the next term of the Probate Court of Pettis County, Missouri, to be begun and holden at Sedalia, in said County on the 8th day of August, A.D. 1955.

ROSE E. FOWLER,
Administratrix.
Leo J. Harned, Attorney.
(4xDW—7-1, 8, 15, 22)

No. 11,198

ADMINISTRATOR'S NOTICE

NOTICE IS HEREBY GIVEN, That Letters of Administration on the Estate of Florence Irene Solon, deceased, were granted to the undersigned on the 5th day of July, 1955, by the Probate Court of Pettis County, Missouri.

All persons having claims against said Estate are required to exhibit them for allowance to the Administrator within six months after the date of said Letters or they may be precluded from any benefit of such estate, and if such claims be not exhibited within one year from the date of this publication, they shall be forever barred.

This 5th day of July, 1955.

William T. Solon,
Administrator

Attested by me this 5th day of July, 1955.

Ida Rymer,
(Seal) Clerk of Probate Court
W. K. Gibson, Attorney.
4xWkly—7-8, 7-15, 7-22, 7-29.

Number 11196

NOTICE OF ADMINISTRATOR WITH WILL ANNEXED

NOTICE IS HEREBY GIVEN, That Letters of Administration, with the Will annexed, on the Estate of William J. Imhauser, deceased, were granted to the undersigned on the 28th day of June, 1955, by the Probate Court of Pettis County, Missouri.

All persons having claims against said Estate are required to exhibit them to me for allowance within six months after the date of said letters or they may be precluded from any benefit of such estate, and if such claims be not exhibited within one year from the date of this publication, they shall be forever barred.

This 28th day of June, 1955.

GERTRUDE R. GREEN and
PHILIP W. IMHAUSER,
Administrators With Will Annexed.

Attested by me this 28th day of June, 1955.

(Seal) MARGARET R. FIDLER,
Clerk of Probate Court.
D. S. Lamm, Attorney.
(4xDW—7-1, 8, 15, 22)

Democrat-Capital Class Ads Are Workers You Can Afford To Hire! Phone 1000.

PUBLIC SALE

We will sell at public auction at 503 So. Park, Sedalia, Mo. on

SATURDAY, JULY 23, 1:30 P.M.

the following articles:

1 9x12 rug and pad, excellent condition
1 Four poster bed with matching dresser and chest of drawers
1 Bed, with mattress and springs, matching dresser and chest of drawers
1 Walnut table
1 End table
1 Floor lamp
1 Table lamp
1 Side chair
1 Rocking chair
3 Radios
1 Cedar chest
1 Clothes hamper
1 Wash stand
1 Antique trunk
1 Chick rearing battery
1 Small broiler battery
Some garden tools
Some dishes, books, pictures and other articles too numerous to mention.

TERMS: CASH. Nothing to be removed until paid for.

Mr. and Mrs. Oscar H. De Wolf

OLEN DOWNS, Auctioneer

PUBLIC SALE

The following furniture and antiques will be sold at public auction at 1320 SOUTH STEWART, SEDALIA, MO.

SATURDAY, JULY 23rd—1:00 P.M.

1 International Harvester refrigerator, 8 cu. ft., with large freezer, like new
1 Gas stove, like new
1 Square tub Maytag washing machine
1 Bendix mangle, good
1 GE 17-inch console TV, good
1 All channel antenna
1 Zenith portable radio, good
1 Walnut desk table
1 White sewing machine
1 Small gas Servel refrigerator
1 Baby bed and mattress, Storkline
2 Folding cots with pads
1 New gray plastic and chrome chair
4 Chrome and yellow kitchen chairs
1 2-Piece living room suite, slip covered
1 Round dining table and 4 chairs
1 Corner dish cabinet
1 Walnut living room table
4 Rocking chairs
2 Round 3-tier walnut tables
1 Walnut 5-shelf what-not
1 Library table
1 New Shellcraft TV Lamp
1 Double barrel .410 hammerless shotgun
1 Single barrel 12 gauge shotgun, good
1 Single shot rifle
1 Vanity dresser
1 Walnut antique Jenny Lind bed
1 Antique walnut wash stand
1 Antique walnut child's bed
1 Antique clock
1 Antique solid cherry music box
1 Antique solid cherry record cabinet
Several music discs for music box
1 Antique walnut organ
1 Antique walnut secretary desk
1 Antique sofa, ornate walnut trim
1 Antique walnut bed
1 Antique 3-pc. fruit wood parlor suite
1 Antique pine pie cupboard
1 Antique hall hanging lamp
1 Hall seat with morror, gilt trim
1 Wire flower stand
Wicker furniture
1 Lot of antique dishes, lamps, pictures and primitive antique pieces
Fruit jars, tools, and other furniture. Iron muffin pans, stone churns and jars.
Other articles too numerous to mention.

Terms: Cash. Nothing to be removed until settled for.
Not responsible for accidents.

COL. SHULL, Auctioneer MARY LOWER, Clerk

ABSTRACTS OF TITLE
To all Land and Platted Lots in Pettis County
THE LANDMANN ABSTRACT & TITLE CO.
TELEPHONE 51 112 WEST FOURTH STREET

DON'T MISS OUR
GIANT USED CAR SALE!
GIANT VALUES! Open 'til 9:00 p.m.
GIANT SAVINGS! All This Week
CAL RODGERS PONTIAC
Lot No. 1—5th and Kentucky
Lot No. 2—Highways 50 & South 65
PHONE 908

DON'T BE A RENT SLAVE... OWN YOUR OWN HOME

1108 New England Drive. 6 rooms, $9,200. 10% Down. Balance 20 year loan.
518 West Broadway. Make Offer.
816 Crescent Drive. Will sell for F.H.A. appraisal.
1022 West 16th. 4 sleeping rooms. Exceptionally nice kitchen. Wall to wall carpeting, full basement, 2- car garage. Corner lot. Owner is building a country home and this house is definitely going to sell. Shown by appointment only.

Donnohue Loan & Investment Co.
420 South Ohio Phone 6

WE'RE CONVINCED
THE BEST BUYS IN NEW AND USED CARS ARE AT...
ASKEW MOTOR COMPANY
Fourth and Lamine
USED CAR LOT—227 SOUTH OSAGE

1951 DE SOTO 4-Door Sedan, Power Brakes, Radio, Heater, and near New Tires.
1948 CHEVROLET 4-Door, Radio, Heater. Nice Family Car.
1949 PLYMOUTH Sedan, fully equipped and very nice.
And many more as good. Let us convince you these are top values for you.

Compare these for... PRICE and QUALITY

1953 OLDSMOBILE Super "88" Sedan, radio heater, power brakes, one owner ... $1404
1951 OLDSMOBILE Super "88" Sedan, radio, heater automatic transmission, 2-tone, very clean ... $997
1951 BUICK Super Riviera Hardtop, radio, heater, Dynaflow, perfect ... $789
1948 CHEVROLET Sedan, radio, heater, clean, ready to go ... $193

ROUTSZONG MOTOR COMPANY
225 South Kentucky Sedalia, Mo. Phone 397

LOOK!
We Are Low on Used Cars and on 1952, 1953 and 1954 Models
We will **GO ALL OUT** and try to beat all competition.
We have a good selection **NEW CARS**
All Models and Colors
JENKINS-GREER MOTOR CO.
218 South Osage—Telephone 5400
Used Car Lot—615 West Main St.—Phone 168

For the Finest
YORKSHIRE HOGS
Attend the
August 1, 1955
Mo. Yorkshire Bred Gilt Show and Sale
Carrollton Livestock Auction
CARROLLTON, MISSOURI
NIGHT SALE
Show 2:30 P.M. — Sale 7:30 P.M.
A few boars and open gilts will be offered.
For Catalog Write: Rollo E. Singleton, Jefferson Building, Jefferson City, Mo.

GOOD BUYS IN HOMES

6 rooms, basement, garage, close in on South Osage $9000.00
7 rooms, 1½ baths, garage, needs some repair but a good house, West 6th .. 8000.00
5 rooms, 2 lots, garage, in good repair, South Osage 7250.00
4 rooms, 1½ lots, not modern, a good buy North Quincy 4500.00
GI's we have several moderate priced homes.

ARON R. SMITH
REALTOR - INSURANCE
PHONE 1106
505 South Ohio
Pearl M. Blue—Saleslady
Phone 1710

WESTSIDE REALTY
Phone 665 or 4089
GEORGE MILLER, Realtor
610 West 16th St.
Lloyd Deuschle, Salesman
Phone 1359
Ed Miller, Phone 5360-M-2

New 3 bedroom, brick, west, full basement, att. garage, small down payment. $11,500.
3 bedroom, 6 rooms, large kitchen, hardwood fl. ½ basement, modern, choice of 3 schools bungalow, $1000 down, balance monthly. $8,500.
New 2-bedroom, close in, paved street, garage, $8,300.
2-bedroom, attached garage, 4 yrs. old, curb, $8,000.
7-room, modern, 3 lots, garage, good street, $4,250.
4-room and 3 room modern apt. hardwood floor, private bath and entrance, $6,750.
20 acres, large house, all tillable, close to air base. Will trade for large farm. Priced at only $7,500.
WE NEED LISTINGS

PORTER REAL ESTATE

310 W. Bdway., 2 apt., income producer. 2 full baths—kitchens. Quick possession, basement, close-in, 2 car garage.
25 acres, 7 room home in good condition. Close to U.S. highway. Plenty of water.
3 bedroom home, basement, extra lot.
W. 16th, 2 bedroom home, extra lot, shade trees, garage.
W. 5th St., 7 rooms, 1½ baths, well located, suitable for income producer, basement, garage.

PORTER REAL ESTATE CO.
112 W. 4th 75th yr. Phone 254
Herbert L. Zoernig, Mgr.
Salesmen:
E. H. McLaughlin, J. C. Keck

BIG VALUES
IN LIKE NEW 1955 **DEMONSTRATORS**
SAVE $400 to $700
On Owner's and Salesmen's
CHEVROLETS & BUICKS
All Are Very Clean!
All Have Low Mileage!
Don't Wait! Take Advantage of These Discounts Now!
"We Sell To Sell Again"
MIKE O'CONNOR CHEVROLET BUICK-GMC COMPANY
3 Conveniently Located Lots
Lot No. 1—Fourth Street Osage to Kentucky • Lot No. 2—Third and Osage

Clayton Wheeler

JOHN RYAN

Jack Alfrey

THESE MEN SELL
REALLY CLEAN USED CARS AT BARGAIN PRICES!

1949 CADILLAC 4-Door ... $895 Hydramatic, radio, heater and seat covers.
1954 CHEVROLET 2-Door ... $1495 Powerglide
1950 CHEVROLET 4-Door ... $595 Powerglide.
1954 BUICK 2-Door ... $1795

75 OTHER USED CARS

1953 CHRYSLER Automatic Transmission ... $1695
TERMS TO SUIT YOU

See The 1955 Air-Conditioned PLYMOUTH on Display

MAKE YOUR SELECTION AT ANY OF THESE PLACES

BRYANT MOTOR CO.	QUEEN CITY MOTOR CO.	DAN'S USED CARS	Dan Robinson NASH CO.
2nd and Kentucky	220 West 2nd St.	Third and Osage	2nd and Kentucky
Phone 305 - 306	Phone 72	Phone 505	Phone 71

SAVE! SEE THESE!
1946 CHEVROLET, very clean
1952 HENRY J, 8,000 miles
1949 KAISER, good
1949 FRAZIER, good
1947 KAISER, cheap
PHONE 276
SIEGEL BRAKE and MOTOR CO.
White Spot, West 50 Hiway

BURFORD REAL ESTATE AGENCY
1006 South Grand—Phone 5816
5 Room modern, 6 acres, suburban $8,925
160 Acres, well improved $9,600
7 Rooms, 1½ baths, basement and furnace $8,000
New Homes on G.I. loans. 5% down.
9 Rooms, 2 baths, corner lot $9,000

HOMES FOR SALE

5 room modern home, gas heat, near Mark Twain School, 216 So. Prospect, $7,000.
6 room strictly modern bungalow (3 bedrooms), full basement, new gas furnace, new bath, new built-in kitchen, large garage, 2 lots, excellent southwest location near school. This property is in perfect condition.
Attractive 2 bedroom home, semi-modern, large lot. A real buy at $4500.

CARL OSWALD, REALTOR
309 So. Ohio Phone 291
John E. Bohon, Salesman
Leo L. Morris, Salesman

WE ARE GOING TO LOWER OUR USED CAR INVENTORY!
So Out They Go At Unbelievable Low Prices!!
"SPECIAL OF THE WEEK"
1953 PLYMOUTH
BELVEDERE HARDTOP
Radio, heater, tailor-made seat covers, two-tone paint, white sidewall tires, one owner, very low miles. Offered at the low price of only $1195
All makes and models to choose from at "THE BARGAIN SPOT OF SEDALIA"
W. A. SMITH MOTORS, Inc.
206-8 East 3rd St. Sedalia, Mo. Phones 780 - 781

CAPTAIN EASY UPSIDE DOWN By LESLIE TURNER

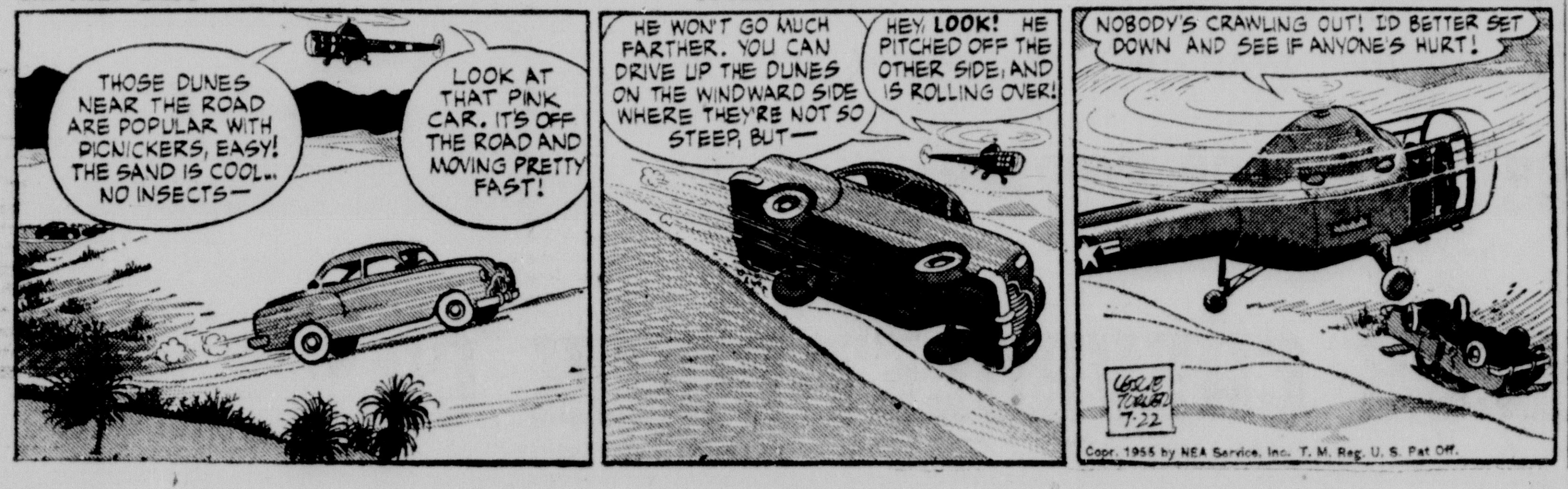

Miss Sweden Is Favorite Contestant

LONG BEACH, Calif. (AP)—An exotic Oriental, a statuesque Swede, a voluptuous Englishwoman, a blue-eyed Latin Marilyn Monroe and a Vermont Republican are favorites today to win the Miss Universe crown.

Fifteen international lovelies—each the potential winner—will parade for hours before a panel of judges tonight with a first elimination paring the group to five finalists.

The fifteen are the Misses Argentina, Belgium, Brazil, Canada, Ceylon, El Salvador, England, Germany, Guatemala, Honduras, Japan, Norway, Sweden, United States and Venezuela.

A reporter asked all 15 in the group for their choice as winner. The answer was practically unanimous—Miss Sweden. She is Hillevi Rombin, a buxom, short-haired blonde who wears a bathing suit as if it was sprayed on her.

The girls know whereof they speak for Miss Sweden fits the pattern of previous Miss Universe winners. The judges, virtually the same year after year, lean toward the wholesome, milkmaid type of beauty.

However, the crowd pleasers in last night's preliminary judging were Miss Ceylon, 18-year-old Maureen Hingert—one of the most exciting Oriental entries yet; Miss El Salvador, Maribel Arrieta, who bears a striking resemblance to Marilyn Monroe; and Miss England, Margaret Rowe, who has the kind of shape the English dollar situation should be in.

Carlene King Johnson of Vermont is among the favorites by virtue of her choice as Miss U.S.A. Wednesday night.

Sleepers are Miss Japan, Keiko Takahashi, and Miss Honduras, Pastera Pagan Valenzuela. Miss Belgium, Nicole de Meyer, is another good long-shot bet.

Cathy Diggles, of Toronto—Miss Canada—measures 38 inches in the bust—a statistic that is better than an Oscar in Hollywood. Miss Guatemala—Maria del Rosario Molina—also is on the bosomy side.

ARRIVES HOME — A-1c Earl F. Thomas, son of Mr. and Mrs. William H. Thomas Jr., 1430 West Main, arrived home July 9, from England, where he was stationed at Schulthorpe, near the north sea. He had been stationed there the past three years. Thomas enlisted in the Air Force July 2, 1951, and served one year in the states before being sent overseas. He received his discharge at Grandview Air Force Base, July 16.

Justice of Peace Convicted By Court

BRATTLEBORO, Vt. (AP)—Manuel Miller, 47, justice of the peace, was convicted yesterday of two counts of "forcibly resisting" U.S. marshals May 3 when they went to his Bethel home under a court order to take his wife Lucille, 45, to a mental institution.

A federal jury of eight women and four men deliberated less than two hours.

Sentence was deferred by Judge Ernest W. Gibson until Aug. 8, the same day Mrs. Miller is scheduled to be sentenced for violating the federal draft law by counseling nine young men to evade military service.

Miller faced a maximum penalty on each count of 10 years imprisonment and a $10,000 fine. He was convicted of resisting with a rifle U.S. Marshal Dewey H. Perry and Deputy Marshal John H. Breen when they sought to carry out a court order.

Violence Remains In Buenos Aires Areas

BUENOS AIRES, Argentina (AP)—A shooting skirmish touched off by a political demonstration spread new panic in jittery Buenos Aires early today. One person was reported killed by the gunfire.

The incident—second violence in 24 hours—occurred as members of the opposition Radical party left a political rally after midnight and paraded through the city's movie district.

Weekly Insect Report—

Spraying Has Been Increased But Grasshoppers Still Bad

By Stirling Kyd
Extension Entomologist
and George W. Thomas
Survey Entomologist

GRASSHOPPERS—Hoppers continue to be the big threat. There seems to have been considerable increase in spraying during the past week, and this will undoubtedly continue to increase as crop damage becomes heavier each day.

So far, very little disease has shown up among the hoppers. We have found some diseased hoppers in a few widely scattered fields, but have not seen enough in any community for disease to be a factor in reducing hopper numbers.

The one big factor which has kept crop damage relatively low for the number of hoppers in the state, is the adequate rainfall. There is an abundance of green foliage for the hoppers to feed on without moving into croplands. As pasture grasses go to seed and toughen up, however, there is an increase in movement to crops, with a resulting increase in damage. We are now to the point where we can expect crop damage to pick up materially during the next several weeks.

When spraying for hoppers, keep in mind it is virtually impossible to adequately protect a single field unless adjacent land which hoppers are moving out of, is sprayed at the same time.

CORN SAP BEETLES — We have gotten several inquiries about some small, black beetles which are being noticed on corn. These are corn sap beetles.

Almost invariably, these beetles become a problem only after some other insect causes damage. They are most commonly found in the ear, but rarely enter the ear until after corn earworms have opened it up. When the corn is in the milk, both the beetle grubs and adults may be found working the kernels.

These beetles also are sometimes found associated with corn borer damage, and with damage from earworms working in the whorl of the plant.

There's not much that can be done in the way of control. In stopping damage to the ears, best control is to treat for corn earworms, thus preventing the ear from being opened up for the sap beetle to work.

EUROPEAN CORN BORER — Damage from this pest is becoming evident over the northern half of the state and also in the bootheel area. In the southeast area, most of the larvae that can be found are practically full grown, many have pupated and still more have already emerged as the adult and deposited eggs. In a majority of the corn fields these eggs have hatched but something has destroyed the small larvae.

Spraying at this time will do very little if any good. Insecticidal control of the European corn borer must be properly timed with the presence of the small worms in the whorls to get the best results.

Suzan Ball Remains In Serious Condition

HOLLYWOOD (AP) — Doctors say Suzan Ball's condition remains serious, but that she "continues to rest comfortably."

The 21-year-old actress, who previously lost her right leg to cancer, was admitted to the City of Hope Medical Center July 5 for what was later diagnosed as a recurrence of the disease.

A physician at the medical center in nearby Duarte said last night that a "program of therapy and management is now being developed."

Execute Six Spies

TAIPEI, Formosa (AP)—Six convicted spies were executed yesterday on Quemoy Island, the Defense Ministry announced.

Watermelon For All

MINEOLA, Tex. (AP)—It was "hospitality by the slice" yesterday and 5,000 passing motorists took advantage of it.

That many slices of ice-cold watermelon were served free to travelers during Mineola's annual Watermelon Festival. Police and Boy Scouts flagged down travelers en route through this east Texas town until 30 tons of iced melons were gone.

"Tullis-Hall Ice Creams Best" Ad.

WIRING
Domestic and Commercial
JAMES ELECTRIC CO.
Phone 44

GENUINE CLAY TILE
For Floors, Walls, Counter-tops
Lasts A Lifetime.
FREE ESTIMATES
SEDALIA TILE CO.
703 S. Ohio Phone 550

PHONE 1081
For
TV AND ANTENNA SERVICE
Knight Television
1500 South Missouri

MAXINE'S
SUMMER CLEARANCE
Now Going On!
MAXINE'S
MATERNITY and TOT SHOP
1707 W. Bdwy. on Bdwy. Plaza
Open 10:00 a.m. to 9:00 p.m.
Monday Through Saturday

Roll Film Finishing
Bring Your Film To Us
For Fast, Expert Finishing
LEHMER STUDIO
518 S. Ohio Sedalia, Mo.

YOUR OLD
BATTERY
IS WORTH
$4.00
on any new MIDWEST BATTERY
$5.95 exch. up
Midwest Auto Stores

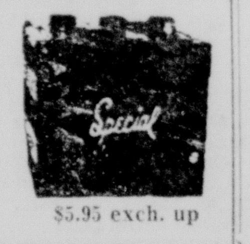

MONEY
$20 to $1000
FAST, one-day service. Loans made without endorsers. Up to 24 months to repay. "Right-away" loans for any good reason.
DEPENDABLE SERVICE SINCE 1878
More men and women borrow from HFC than any other company in its field. Loans are made on signature, car or furniture without endorsers. Phone or stop in today.
Cash for the things you need and want
HFC HOUSEHOLD FINANCE Corporation
410½ South Ohio Ave., 2nd Floor
PHONE: 425—Sedalia
Loans made to residents of nearby towns

Baby Gift Special!
WM. A. ROGERS
made by Oneida Ltd.
"Pixie" 3 PIECE CHILD'S SET
Novel! Useful!
SILVERPLATED FORK & SPOON and BABY RATTLE CRIB TOY
Famous Quality!
All for $1.00
$1.50 value
Zurcher's
JEWELERS FOR FOUR GENERATIONS
Third and Ohio Phone 357

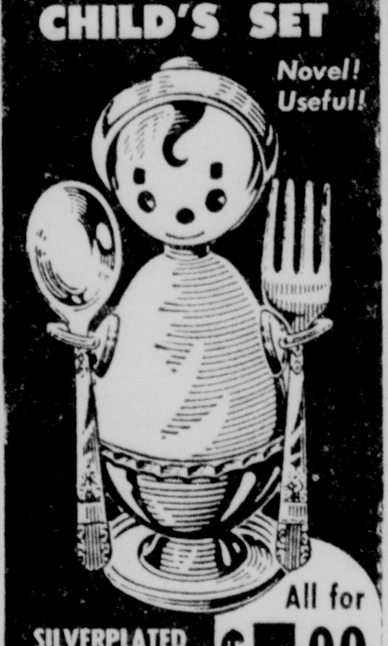

BIG-TIME features in a BIG VALUE refrigerator

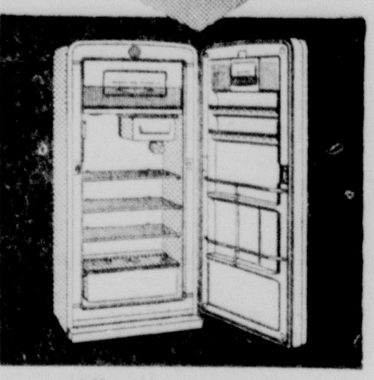

All-new automatic INTERNATIONAL HARVESTER
★ 9.4-cubic foot capacity
★ Easier defrosting
★ Fastest ice cube freezing
★ Full-width 50-lb. freezer
★ Super Pantry-Dor
★ Decorator door
ADAMS TRUCK and TRACTOR CO.
401 West Main Phone 283

Mattress Renovating
We make these fine innerspring mattresses of your old cotton mattresses and renovate and recover your old mattresses.
We also make your feather beds in to feather mattresses and pillows. Also recover and upholster your worn furniture to look like new.
CALL US FOR FREE ESTIMATES
PAULUS Awning Company
Phone 131 604 South Ohio

"Tullis-Hall Ice Creams Best" Ad.

WE PAY
3½% and 4% INTEREST
Industrial Loan Co.
Sedalia Trust Bldg., 4th & Ohio

TED'S RADIO and Television
WESTERN AUTO ASSOCIATE STORE
Guaranteed SERVICE
Service on all Makes and models.
105 W. Main
Phone 1935

BOTTLED GAS

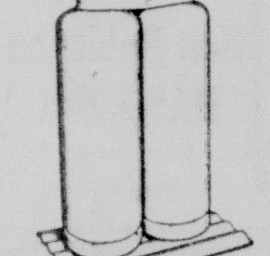

Come in or call for information on Service and Installations.
BIXLER GAS CO.
Phone 47 Otterville, Mo.

GARBAGE PAILS
Wheeling Brand Garbage pails with tight-fitting covers. Hand-dipped with Wheeling's exclusive Dura-Zinc Alloy — Longer-Life coating.
4-Gal. size $2.49
6-Gal. size $2.69
10-Gal. size $3.49
15-Gal. size $4.19
20-Gal. size $4.75
26-Gal. size $5.98
Hoffman Hdw. Co.
305 South Ohio
Phone 433

YOU PHONE FOR US...
WE'LL WIRE FOR YOU!
L & G ELECTRIC COMPANY
EARL L. ASHLEY—Owner
Phone 160 110 East Third St.

• FREE DELIVERY
• FREE PARKING
• POST OFFICE STATION
• PRESCRIPTIONS
Phone 872
HURTT PHARMACY
504 West 16th Street

FUN
in the large economy size!

Surprising, how little it takes to put this big dreamboat in your driveway for keeps. And your dollars couldn't begin to buy more pure pleasure anywhere else. *Here's beauty that's putting the high-priced cars in the shade.* Here's action that'll have you driving the long way home just for the fun of it. You *owe* yourself this new Chevrolet.
Come in and see how easily you can swing it!

YOU CAN PAY A LOT MORE MONEY AND STILL NOT GET ALL THESE CHEVROLET ADVANTAGES!

Body by Fisher
Found in many of America's costliest cars —you get it only in Chevrolet in the low-price field.

12-Volt Electrical System
Delivers *twice* the punch for quicker starting in all weather, better ignition and a greater reserve of electrical power.

Ball-Race Steering
Special ball bearings in the steering gear reduce friction . . . make steering a lot easier.

High-Level Ventilation
Takes in air at hood-high level, away from road heat, fumes and dust. A special chamber drains off rain.

Outrigger Rear Springs
Spaced wide apart to give you sure-footed stability on curves.

Anti-Dive Braking
An exclusive Chevrolet development greatly reduces "nose down" under sudden stops.

CHEVROLET

MIKE O'CONNOR CHEVROLET-BUICK CO.
FOURTH and OSAGE SEDALIA, MISSOURI TELEPHONE 5900

THE WEEKLY DEMOCRAT

Democrat Established 1868 | Volume Eighty-Seven | Sedalia, Missouri, Friday Morning, July 22, 1955 | Number 29 | $1.50 Per Year

Ike Offers Exchange Of Military Secrets

Hearing Held For Talbott

Air Force Chief Offers To Disban Business Interests To Help Air Force

WASHINGTON, July 21 (AP)—Secretary of the Air Force Talbott offered today to give up his outside business interests, if investigating senators think that would help the Air Force.

Talbott testified in a hearing, public at his request, after reports appeared that he sent out letters from the Pentagon drumming up business for his industrial engineering firm.

Defends His Business Activity

He vigorously defended the propriety of his actions as a partner in Paul B Mulligan & Co., of New York, but said he would get out of the firm Aug. 1 "if you believe it to the advantage of our United States Air Force."

Talbott appeared before the Senate Investigations subcommittee in a hearing called after The New York Times had printed photographs of texts of letter from Talbott to businessmen.

The Mulligan firm does analyses of clerical costs, for a fee. The Times said that among the firms which granted Mulligan a contract was Avco Manufacturing Co., of New York, which is a big defense contractor.

Other Mulligan Employers

Other firms the paper listed as having hired Mulligan since Talbott became secretary included Baldwin-Lima-Hamilton Corp., Olin Industries, the Greyhound Corp. and Libbey-Owens-Ford Glass Co., Toledo. In every instance, the Times said, the files showed that Talbott wrote the company with a request for an appointment for Mulligan or his associates.

Sen. McClellan (D-Ark), chairman of the Senate subcommittee, denied the publication had anything to do with calling this afternoon's hearing, though there had been no sign of any such quick public session until the Times disclosures came out.

Asks For Public Hearing

Talbott this morning asked for a public hearing "as soon as possible, so that the public may have a complete understanding and the accurate information about this matter."

Talbott told the senators, when he took the stand, that it is "a shocking thing to point a finger of suspicion at a man who doesn't deserve it. I don't think I deserve it."

Talbott said that since going to the Pentagon he has had contacts with and has written to, officials of some of Mulligan's big clients, but that there was nothing improper about it.

RUSSIANS INSPECT IOWA ALFALFA—Nikolai Gureyev, left, and Nikolai Bogach, right, two members of Soviet farm delegation visiting in Iowa, look over alfalfa cut on the farm of Ed Rodda, near Monroe, Ia. The delegation stopped on visit to view Rodda's cropping methods. (AP Wirephoto)

Lion's Club Endorses New Urban Plan

Hiway Commission Engineer Explains Project at Meeting

The Sedalia Urban Area Plan was given the endorsement of the Sedalia Lions Club at its noonday meeting Wednesday. The club, with one of the best attendances this year, heard Ernest L. Ackley, urban planning engineer for the Missouri State Highway Commission, explain the Sedalia project.

After his talk and the question and answer forum, the organization went on record with a unanimous endorsement, with the pledge to work for the coming $250,000 bond issue to be presented to the voters of Sedalia on Tuesday, Aug. 2.

Ackley, using various drawing descriptions of the planned project, explained the traffic movement and what the improvement will mean to all Sedalia. He also stated the cost was estimated at $2,380,000, with the right-of way cost being approximately $339,000.

The speaker was introduced by Paul Schroeder, program chairman.

The annual Lions Club ice cream social has been set for Friday night, Aug. 12, to be held on the Mike O'Connor Chevrolet - Buick drive on West Fourth. Various committees were announced by Virgil Herrick, general chairman.

Joe Ruddick, chairman-producer of the Men's Beauty Revue, announced plans for the Fashions of 1955 to be presented this fall. He announced the steering committee composed of Bob Cain, Richard Goodheart, Russell Rhoads, Vice-President Jack Delph and himself will meet this Friday to discuss and lay plans for the affair.

Guests at the meeting were Barney Lefman, new manager of the Goodyear Store here of Wayne Miller, Leo Hirsch, Jefferson City, of Roy H. Kline, and Jack Faber, secretary manager of the Sedalia Chamber of Commerce, of the club.

President John Ellison announced the following appointments of committee chairmen:

Advance publicity, Bert Robertson; agriculture, Milton Overstreet; benevolence, Richard Goodheart; blind and light bulb, A. B.

(Please turn to Page 4, Col. 5)

Ex-Clinton Man Dies In Marine Plane Crash

CHERRY POINT, N. C., July 21 (AP) — A Marine F3D Skynight jet fighter plane burst into flames and crashed into a beet field near this Marine Corps air station today killing the pilot and a crew member.

Second Marine Air Wing headquarters identified the dead as Lt. Col. John E. Reynolds, 37, of Clinton, Mo. and Cpl. Anthony P. Mayo, 22, of Revere, Mass.

The station public information officer said several persons reported seeing the plane trailing flames as it nosed downward near Minnescott Beach, eight miles east of here. It was on routine training flight. The plane was attached to Marine all-weather training squadron 20.

Reynolds, a veteran of both World War II and the Korea conflict, came here only a month ago from the Marine air station at Quantico, Va. He is survived by his widow, Mrs. Mildred Frances Reynolds, and two small daughters who live at nearby Havelock. His mother, Mrs. Ada Reynolds of Clinton, also survives.

St. Louisan's Body Is Found In Trunk Of Car

LIVINGSTON, Ill., July 21 (AP)—The body of a St. Louis salesman was found in the trunk of an automobile today near this small town, about 35 miles northeast of St. Louis.

Papers on the body bore the name of Bobby Carr, who had been missing since Tuesday night. Carr had been shot to death.

It was the third time in less than a month that a body has been found in the St. Louis area in the trunk of a car.

Carl Reed, Carr's stepfather, said he last saw the salesman Tuesday night when Carr told him he was going to the horse races at Fairmount race track just across the Mississippi River from St. Louis in Illinois.

The Carr automobile was found on a side road a short distance off U. S. Highway 66.

J. Fred Koenig, uan East St. Louis gambler, was found dead in his car in East St. Louis, Ill., last June 22. Last Saturday the body of Floyd Oestricker, a transport truck driver, was found in the trunk of his car in the southern part of St. Louis County.

Truman Will Attend Ham Breakfast

Will Give Trophy To Grand Circuit Harness Winner

Former President Harry S. Truman will attend the Missouri State Fair Monday, Aug. 22, and will be the honored guest at the Missouri All-State Country Cured Ham Breakfast that morning in Smith-Cotton High School cafeteria, according to Ross Ewing, secretary of the fair, and W. C. Cramer and Judge Frank Monroe, who extended personal invitations to Truman to be here for the day.

This announcement was made at an organizational meeting for the ham breakfast presided over by Commissioner of Agriculture L. C. Carpenter after a dinner at the Pacific Cafe Wednesday night.

Robert E. Lee Hill, executive manager of the Missouri Banker's Association, Columbia, who has sparkplugged and been toastmaster at the famous annual country cured ham breakfast here during Fair weeks, was also present to participate in the preliminary arrangements for this event next month.

Cramer was unanimously chosen as chairman of arrangements for the ham breakfast which will be sponsored by the Missouri State Fair. He will appoint other committee members to assist him.

Six hundred tickets will be sold which approximates the seating capacity of the cafeteria. Proceeds from the ticket sale above the cost of the breakfast will become a contribution to the Truman Memorial Library fund, Independence.

Judge Monroe and Cramer recently visited Truman in Independence and invited him to attend the breakfast and give a talk. On this occasion growers of Missouri's famous hams and award winners at the fair will be introduced, and an auction made of grand champion and reserve champion hams.

Monday afternoon Truman will be present to speak before Missourians in the grandstand preceding the initial Grand Circuit harness race, and he will also present a trophy to the winner.

Mayors of Missouri cities will be invited to attend the ham breakfast, enjoy the sociability, meet Truman and participate in the Fair day activities on Monday, Mayor's Day.

At the ham breakfast organizational meeting Wednesday night were the following. Champion Missouri ham growers—Hugo Alewel, Concordia; Morton Tuttle, Prairie Home; Carl A. Tising, California; Mitchel J. Tising, High Point; E. M. Burger, California; and W. H. Gardner, Rocheport; also Carpenter, Ewing, Mayor Julian H. Bagby, Cramer, Judge Monroe, Clyde Swafford, Carl Schrader, W. C. Askew, W. H. Ritzenthaler, Fair publicity director, Robert Kahn, Fair concession superintendent; Mrs. Norman Scotten, cafeteria manager; K. U. Love and George H. Scruton.

Dr. Trader Dies Thursday At Bothwell

Was Well-Known Sedalia Physician For Past 48 Years

Dr. Charles Bell Trader, 85, prominent Sedalia physican for the past 48 years, who resided at 1717 West Third, died of a heart condition at the Bothwell Hospital at 8:50 o'clock Thursday evening. He had been in failing health for several years and retired from practicing about two years ago because ot his condition. He had been confined to the hospital since Tuesday, July 5.

Dr. Charles Bell Trader

Dr. Trader was born July 14, 1870, in Sedalia, the son of the late and well known physican, Dr. John W. Trader, and Mrs. Matilda Hope Batterton Trader, of Danville, Ky. He was named for the distinguished English surgeon, Sir Charles Bell, who was host to his father while Dr. Trader was attending the World Medical Congress, as a delegate from the State of Missouri, held in London, England, in 1867. He was one of a family of eight children.

Dr. Trader graduated from the Kansas University Medical College in 1901. He married Miss Marion Tuck Batterton of Danville, Ky in Memphis, Tenn., June 25, 1902. He was associated with Homer McWilliams of Kansas City until 1907, when he returned to Sedalia to take up the practice of medicine. He has resided in Sedalia since that time.

Mrs. Trader preceded her husband in death on April 29, 1942.

Surviving him are his daughter, Miss Frances Ware Trader of the family home on West Third. He is also survived by three brothers, George H. Trader, president of the Sedalia Democrat Co., 1220 South Barrett, Randolph Foster Trader of Kansas City, and Emmett E. Trader, of Corpus Christi, Tex., his two sisters, Mrs. Hattie Belle Fletcher, and Mrs. Clare Hope Schien, both of 614 South Kentucky.

Two brothers preceded him in death, Arthur Montgomery Trader and John W. Trader.

At the time of his death Dr. Trader was Division Surgeon for the Missouri Pacific Railroad having served with the Missouri Pacific since 1912. During this time he was in charge of the medical service rendered in the three major disasters which struck the railroad —in the highway-train wreck of New Year's Day, 1929, the steam explosion at the Sedalia Shops in 1934, and the Otterville train wreck of 1948. He was highly commended by the Missouri Pacific officials for his efforts on these occasions.

During World War I he served as examining officer of the Pettis County Draft Board for over one year, then was commissioned a captain in the Medical Corps of the U. S. Army in August of 1918. He was placed as commanding officer, Medical Corps, of Camp No. 2, or Camp Republican, a tent camp of 17,000 soldiers, Camp Funsten, Kan., during the influenza epidemic of 1918. Very few of the 17,000 men in the camp escaped having influenza in this severe epidemic which swept through all army camps from Sept 1918 to the summer of 1919. Maj. Gen. Leonard Wood personally commended and honored Dr. Trader for his handling of the epidemic at Camp Republican. He was commissioned a major in June of 1919, and served until November of that year. He was a member of the American Legion Post 16.

He had held at various times all offices in the Pettis County Medical Society. He was vice-president of the Missouri State Medical Society in 1925, and vice-president of the Missouri Pacific Medical Association composed of 600 doctors in 1934. He refused the presidency of both organizations because he said speech-making was not along his line. For seven years he served as secretary of the Bothwell Hospital staff and was instrumental in placing the new hospital on the accredited list of American Hospitals

(Please turn to Page 4, Column 1)

Seeks To Ease Fear Of War

PREMIER AND PRESIDENT—Premier Nikolai Bulganin and President Eisenhower appear to be chatting amiably during posing session for photographers in Geneva Switzerland where the heads of the Soviet Union, The United States, France and Britain are meeting in a conference designed to ease international tensions. The President and Bulganin met in a private luncheon Wednesday, but their conversation were not revealed. (AP Wirephoto).

Would Pinpoint Military Bases In US, Russia

GENEVA, July 21 (AP)—President Eisenhower offered today to pinpoint American military establishments and let them come under the eyes of Russian aerial inspection teams — in return for reciprocal action by the Russians.

This proposal that the world's two greatest powers exchange "a complete blueprint of military establishments" and ease the fear of war was made in a dramatic afternoon session of the summit conference.

US Sincerity In Disarmament

The President said he suggested the plan in order to convince everyone "of the great sincerity of the United States in approaching this problem of disarmament." His statement was directed straight at Russia. Eisenhower asked that this step of restoring mutual confidence between the two great nuclear weapon powers be taken immediately.

Conflicting accounts came out of the conference room on the Soviet reaction. White House press spokesman James Hagerty said the Russians listened, but made no comment. A French spokesman, however, quoted Soviet Premier Bulganin as saying:

"We have all been deeply moved by the very sincere declaration just made by President Eisenhower on what is probably the most important question before the conference."

Details Of Recommendation

Eisenhower's offer, in his own words, is:

"To give each other a complete blueprint of our military establishments, from beginning to end, from one end of our countries to the other: lay out the establishments and provide blueprints to each other.

"Next, to provide within our countries facilities for aerial photography to the other country—we to provide you the facilities within our country, ample facilities for aerial reconnaissance, where you can make all the pictures you choose and take them to your own country to study; you to provide exactly the same facilities for us and we to make these examinations, end by this step to convince the world that we are providing as between ourselves against the possibility of great surprise attack, thus lessening danger and relaxing tension. Likewise we will make more easily attainable a comprehensive and effective system of inspection and disarmament, because what I propose, I assure you, would be but a beginning."

Pushes US' Desire To Avoid War

While the President addressed Russia, it was clearly evident that he directed this statement to the whole world to convince doubting peoples of the United States' desire to avoid war.

First, he allowed the text of his declaration to be used openly by correspondents. Second, newsreel and television cameramen had been alerted in advance to be on hand where the core of the President's statement was to be read by Hagerty in the glare of lights at a news conference.

It was the major move of the day and perhaps the most gripping move of the conference, which is drawing rapidly toward a close. Eisenhower insists he must be home Sunday. That leaves at most only two more days for the leaders of the Big Four nations to adopt mutually, if they can, some program leading toward a relaxation of world tensions.

The foreign ministers debated through a rainy morning on how to reconcile, even a little, their clashing views on how to reunite Germany and provide an acceptable security system for Europe. They couldn't do it today. So they asked and received directions to try again tomorrow.

Congress Leaders Back Ike Plan For Secrets Exchange

WASHINGTON, July 21 (AP) — A number of congressional leaders today sprang to the support of President Eisenhower's proposal for an exchange of military blueprints.

There were some scattered objections from both Republicans and Democrats and even some of those applauding the idea seemed to think little would come of it.

Democratic leaders of the Senate and House warmly endorsed the President's plan, but Sen. Knowland of California, the Republican Senate leader, said he would "wait until the President returns here and makes his report to the nation on Geneva before I'll have something to say."

His counterpart in the house, minority Leader Martin of Massachusetts, said Eisenhower's proposal "could well be the first step in more cordial relations" and "it might be the step which would lead to peace."

Democrati leaders in both chambers said they had received advance word, along with the Republicans, that the President planned to make his dramatic offer at the Geneva Big Four meeting.

Sen. Aiken (R-Vt) of the Foreign Relations Committee said he had not been advised beforehand, however, and he expressed doubt that the Russians would accept.

"But it certainly should demonstrate to them and the world that the United States is planning no aggressive action against Russia," Aiken said.

News of the president's offer was quickly broadcast around the world by transmitters of the government's Voice of America.

Commenting on the proposal, Sen. George (D-Ga), chairman of the Foreign Relations Committee, said:

"We certainly have nothing to lose from the military viewpoint because we live in a fishbowl. This is mainifestly so because matters in a free country cannot be kept secret, whatever their nature or character may be."

Rep. Cannon (D-Mo), chairman of the House Appropriations Committee, summed up the views of many members when he said:

"We are back of the President on every proposition which promises to lead to permanent peace. At the same time, however, we are keeping our fingers crossed and our powder dry."

Sen. McCarthy (R-Wis) had no comment.

To Challenge Allegations Of Espionage

WASHINGTON, July 21 (AP) — William Henry Taylor, an official of the International Monetary Fund, announced through his lawyer today that he will offer a three-way challenge to the findings of a loyalty board that accused him of subversion and espionage against this country.

Says Data From Unnamed People

Taylor's attorney, Byron N Scott, said the board's findings were based on information supplied by "unnamed, unidentified and unsworn people." He said he will fight the case in court, in Congress and in the loyalty board itself, where he will demand a rehearing.

The finding against Taylor, a Canadian-born U. S. citizen, was made by the International Organizations Employes Loyalty Board, which was set up to pass on the loyalty of Americans employed by the United Nations and other international agencies. Of Taylor it said:

Convinced Of Subversive Action

"This board is convinced that the employe has engaged in espionage and subversive activity against the United States . . . and that he was and possibly still is an adherent to the Communist ideology."

The board concluded that, based on all the evidence, "There is reasonable doubt as to the loyalty of William Henry Taylor to the government of the United States."

Since Taylor is employed by an international agency not subject to U. S. control, the board's findings are advisory only. Any action is up to the agency itself.

Cereal Grains End With Higher Futures Thursday

CHICAGO, July 21 (AP)—Grains today gave their best performance of the week, all cereals closing higher in quite active dealings.

The market wasn't able to get through the day without recording at least one new seasonal low. It was in March oats and it came early at 64¼. By the finish March oats were up to 68⅛-65.

Wheat closed ⅛-¾ higher, corn 1⅛-1⅜ higher, oats ½-1⅛ higher, rye ½ to 1 cent higher and soybeans 1 to 2¾ higher.

Corn was the first grain to push ahead. That wasn't too surprising as the yellow grain had sunk to new seasonal lows in each of the three previous days this week.

Export houses bought corn, covering reported sales of the grain to Austria. In addition, there was short covering and some new speculative buying. Corn futures are about 23 cents lower than at this time last year.

One of the main factors in the firmness of wheat was the drying up of arrivals of cash grain at terminals accompanied by reports a smaller amount of the grain was being offered in the free market. Flour mills also were said to be buyers.

The Weather

Partly cloudy with scattered thundershowers likely today with little change in temperature; partly cloudy Saturday, continued hot; high near 95 today.

Stage at Lake of the Ozarks 58.0 fall .1.

Judging On Wednesday---

Achievement Day Ends Today With Presentation of Awards

Achievement Day for Pettis County 4-H Clubs ended at 4 o'clock Thursday afternoon at the close of the program held in Smith-Cotton high school auditorium at which time awards were presented. The end of the program meant a scurrying to the high school cafeteria where the youngsters picked up their assorted articles on display and their ribbons, blue, red and white.

The exhibit by 4-H members was one of fascination to the many people who viewed it. The exhibit included work from the projects chosen by the boys and girls and included woodwork, clothing, home furnishings, food preservation, food ropework, native craft, scrapbooks and home service.

All day Wednesday the exhibits were judged by Miss Bernice McVeigh, Saline County home agent; Miss Elizabeth Suess, Henry County home agent; Mrs. Viola Smith, Moniteau County home agent; Mrs. Elizabeth Drake, former Benton County home agent; Miss Marilyn Anderson, apprentice home agent, University of Missouri; and Jack Jennings, Johnson County assistant county agent.

The judging was done under the Danish system and to receive a blue ribbon meant that the item being judged had to be tops or it didn't get a blue ribbon.

"Why," questioned someone of one of the judges, "don't you give some of those youngsters a blue ribbon?" as the judge pondered over the items and was giving a liberal supply of white ribbons, and a few red ribbons.

"They are not good enough," replied the judge.

"But" insisted the other person, "it would give them encourgement."

The judge merely replied: "They could do better than that and next time they will — they will try for the blue ribbon."

And so a blue ribbon is a coveted thing. The article must be good to merit it.

The program was held from 2 to 4 in the afternoon and it was during this time that grooming awards and demonstration awards were presented to the winners who were selected during the morning Thursday. Exhibit awards were then presented the winners.

A style revue was given after which awards were then presented the winners.

Brucker Takes Office As Army's Civilian Chief At The Pentagon

WASHINGTON, July 21 (AP) — Wilbur M. Brucker, former governor of Michigan, took office today as the Army's 61st civilian chief with prayer and a reading of Scriptures in the presence of the largest audience ever gathered for a swearing-in ceremony at the Pentagon.

Brucker took the oath flanked by Defense Secretary Wilson and retiring Army Secretary Robert Stevens. Invited friends, congressmen, officials and most of the Pentagon's corps of chaufeurs crowded the defense secretary's suite.

Held In October---

New Scout Program Planned For the Pettis District Scouts

A new boy-girl scout program, "Scouts in Action," will be held in Sedalia on Oct. 3. This will include all Cub Scouts, Brownies, Girl Scouts, Boy Scouts, Senior Girl Scouts, Explorer Scouts, and their adult leaders.

"Scouts in Action" will be demonstrations of many phases of Scouting. Scouting skills will be the principal demonstrations. Each unit will have a booth in the arena at the State Fair Grounds in which to give its demonstration.

There will be entertainment for the public each half hour.

There are 1,800 registered scouts in Pettis District and it everyone participates "Scouts in Action" will be the biggest scout-wise event in the Pettis District.

Refreshment stands will be open in the entrances to the show. Admission is free to the public.

Units from Smithton and Green Ridge will also be in the program.

A meeting of the steering committee for the program was held in the Chamber of Commerce office Wednesday evening. The steering committee was composed of representatives of the girl scouts and from the boy scouts. However, each unit and leader will do the final choosing of their unit's demonstration of their participation in the event.

Attending the steering committee meeting were: Mrs. Lester Painter, Mrs. G. G. Hopkins, Mrs Mary Houston, Joseph Furnell, Ad Schultz, Paul Anthes, Harry Naugel and Lou Linn.

Thieves Enter St. Joe Store For 45th Time

ST. JOSEPH, July 21 (AP)—Lester Mathews called the office of Sheriff C. A. Jenkins this morning to report his store had been broken into.

It was nothing new.

In fact, it was the 45th time burglars had broken into the store since 1940. It is on Memorial Highway south of St. Joseph.

Dies In Porch Swing While Cooling Off

ST. JOSEPH, July 21 (AP) —It was still hot when Charles H. Brown, 52, arrived at his home at midnight.

So he sat in a porch swing to cool off.

His body was found in the swing this morning. Apparently a heart attack caused death.

Miss Hutchinson Becomes Bride On 4th Of July

St. Andrew's Church in Tipton was the scene of a wedding July 4 at 8:30 in the evening when Miss Shirley Ann Hutchinson, daughter of Mr. and Mrs. Thomas Hutchinson, Fortuna, became the bride of Mr. Jerome Brondel, son of Mrs. Joe Schuster, Tipton. The double ring ceremony was performed by Reverend James Steidel before the altar decorated with gladioli. Rev. Steidel also read the nuptial mass which followed.

The bride wore a ballerina-length dress of white imported lace with very full circular skirt and fitted bodice. The short matching jacket had long sleeves which extended to a point over her hands. Her elbow length veil fell from a cap of sequins and pearls. She carried a nosegay of red roses.

The bridesmaid, Miss Ruth Ann Schuster, wore a ballerina length dress of shrimp color, designed with net over satin skirt. The bodice and short sleeved jacket were of matching lace. Her headpiece was of matching net. She carried a nosegay of yellow roses.

Frank Kuttenkuler was best man. Ushers were Sydney Dubbert, Skip Huff, Carl Schmidt and Frances Schollmeyer.

David Wolf accompanied by Mrs. Oscar Schmidt at the organ sang, "To Thee, O Heart of Jesus," "Panis Angelicus," "Oh, Lord I Am Not Worthy," "Hail, Virgin of Virgins," and "On This Day, Oh Beautiful Mother."

A reception was held immediately after mass in St. Andrew's dining room which was decorated in red and white. The wedding cake, which was baked by the groom's mother, was decorated with red roses.

Misses Mildred Schuster, Ruth Embry and Marlene Eckerle served the cake and punch. Mrs. Frank Kuttenkuler had charge of the guest book.

A dinner was served to the wedding party at the home of Mr. and Mrs. Russell Gates, Versailles, aunt and uncle of the bride.

After a short wedding trip the couple will live in Kansas City where the groom is employed as a printer at Hall's Greeting Card Co.

Surprise Party In Honor Of Anniversary

Mrs. Leonard Koehring, 645 East 13th, Sedalia, gave a surprise party for her parents, Mr. and Mrs. S. T. Bailey, 1101 East 15th, in honor of their 50th wedding anniversary at 8 p.m. June 28.

The home was decorated with bouquets of day lilies, gladioli, carnations, daisies and roses. White paper wedding bells, tied with gold ribbon, hung from the overhead lights. In the dining room streamers ran from the overhead bells to the table on which the three-tiered wedding cake was placed. Instead of the traditional bride and groom, the cake was topped with the number "50." On the table around the cake was a band of miniature yellow roses and smilax.

Mrs. Bailey had a corsage of yellow rosebuds and Mr. Bailey a yellow rosebud boutonniere.

Mr. and Mrs. Sylvester T. Bailey, the former Mary Kester, were married in St. Joseph, June 28, 1905. For 41 years Mr. Bailey worked for the St. Joseph Water Co., retiring at the age of 65 years. In 1941 they moved from St. Joseph to Stover, and about four years ago they moved to their present address in Sedalia.

During the evening a program was given which gave a brief history of the Baileys' lives, and such old favorites as "Down by the Old Millstream," "Because," "If I Had My Way, Dear," and "Silver Threads Among the Gold" were either played or sung.

Refreshments were served.

Those present were: Mr. and Mrs. S. T. Bailey, Mr. and Mrs. Leonard Koehring, Mr. and Mrs. Clarence Blye, Freddie Peterson, Mr. and Mrs. A. C. Petersen, Mrs. A. B. Scott, Mrs. Rachel Goltra, Mr. and Mrs. Clifford Mawhorter, Mr. and Mrs. Dewey Guinn, Mrs. E. R. Leeper, Miss Louise Leeper, Mr. and Mrs. George Welch, Sedalia; Mr. and Mrs. Wilfird Wilkinson and Gary and Judy, Mr. and Mrs. Fred Buchholz, Mr. and Mrs. H. W. Brodersen, Otterville; Mr. and Mrs. Harold Eldenberg and Bob of Florence; and Mrs. Theresa Eldenberg and Mary Beth Carlock of Glendale, Oregon.

Barbara Anne Ross To Observe 1st Birthday

Barbara Anne Ross, daughter of Mr. and Mrs. Bill Ross, Mexico, formerly of Sedalia and Houstonia, will observe her first birthday on July 26. Mr. Ross is manager of Sears Roebuck Co. at Mexico. Barbara Anne is the granddaughter of Major and Mrs. John Drenan and Mrs. Edythe Ross of Sedalia.

About Town

Mrs. John Smasal, 1420 South Osage, has gone to Detroit, Mich., for a visit with her daughter, Mrs. Otto G. Klein and family.

Pre-Nuptial Parties Honor Miss J. Darrah

Mrs. Bernard C. Brinker, the former Miss Jane Darrah, was honored with several pre-nuptial showers in Sedalia and St. Louis.

Mrs. Anthony Ganss, St. Louis, gave a miscellaneous shower at her home in honor of Miss Darrah on May 25.

Pink and white was carried out in the color scheme for decorations and the gifts were placed beneath a large pink and white umbrella with streamers. Favors were miniature umbrellas.

Refreshments were served to 18 guests.

On May 28 Miss Clarice Mettler, 1311 South Moniteau, entertained with a linen shower for Miss Darrah.

Miss Mettler was assisted in serving by her mother, Mrs. Clarence Mettler and sister, Cherry.

Twenty guests were invited.

Mrs. Oliver Kemlage gave a miscellaneous shower at her home in St. Louis.

The home was decorated with garden flowers and the centerpiece was a miniature bride doll. Favors were small mint cups adorned with wedding bells and orange blossoms.

Mrs. John Krull assisted by Mrs. Edward Peters, both of St. Louis, gave a miscellaneous shower on July 6 at the home of Mrs. Krull.

Spring flowers, wedding bells and bride dolls were used as decorations.

A small niece and nephew dressed as a bride and groom delivered the gifts in a large wagon covered with pink crepe paper and lettered "Honeymoon Express".

Refreshments were served to 24 guests.

Miss Bonnie Mace Becomes Bride Of Jack Roark

Miss Bonnie Mace, daughter of Mr. and Mrs. Bill Mace, Lincoln, became the bride of Mr. Jack Roark, son of Mr. and Mrs. Arthur Roark, Lincoln, at 5:30 Saturday evening, July 9, at the home of the officiating minister, Rev. A. Lone, in Clinton.

They were accompanied by the bride's mother and Mr. and Mrs. Charles Burkhart, brother-in-law and sister of the groom.

Mr. and Mrs. Roark are residing on a farm near Lincoln.

A charivari and shower given Monday night at their home was attended by appriximately 65 persons.

Curry Family Reunion Held At Liberty Park

The Curry reunion was held July 10 at Liberty Park. All four living children of William and Mary Ann Curry were present. They are: Sam Curry, Kansas City, M. M. Curry, Route 5, Mrs. Mary Ellen Alexander, Sedalia, and George W. Curry, Hughesville.

The oldest person attending was Sam Curry and the youngest was Rhonda Jean Strohmer.

A basket dinner was served to the following: Sam Curry, Mrs. Ruth Shephard, Mr. and Mrs. Melvin Curry and son, Michael Kansas City; Mr. and Mrs. Claude W. Alexander and son, T. W., Mrs. Kauallik and daughter, Caroline, Hickman Mills; Mrs. W. H. Rhea, Joplin; Mrs. A. L. Anderson, III, and Kay Beth, Mrs. Mary Ellen Alexander, Mr. and Mrs. Wallace Ward and son, Mr. and Mrs. Roy Alexander and son, Don, Mr. and Mrs. Hugh Curry, Mr. and Mrs. U. S. Ward Mr. and Mrs. Eddie George, Mr. and Mrs. Homer Gwinn and daughter, Rosella, Mrs. Jane Strohmer and children, Mr and Mrs. W. L. Alexander, Susan and David, Mr. and Mrs. Russell Meredith, Laura Lee, Virgil, Billy, Larry and Ruby Meredith, Miss Alice Rice, Miss Ruby Fay Silsby, M. M. Curry, Sr. Mr. and Mrs. M. M. Curry, Jr., Jimmy and Patty, Mr. and Mrs. V. A. Hieronymus, Sedalia; Mr. and Mrs. George W Curry, George and Earl, Mr. and Mrs. E. W. Curry, Jim and Betty Ellen, Mr. and Mrs. H. W. Schlomer, Mr. and Mrs. Jerry Vardeman and son, Jerry, Hughesville; Mr. and Mrs. Irvin Smith, Mary Ann and Kenneth, Carl Curry Miss Mary Ann Curry, Mrs. Eunice Curry, Mrs. Simeon Crain and Betty, Frank Curry, and Tom Smiley, Longwood; Mr. and Mrs. Roy Klein and Mr., and Mrs. I. L. Vollrath, Sweet Springs; Mr. and Mrs. Walther R. Tolson, Mr. and Mrs. Charles Akeman and Martha Ann, Independence; Mr. and Mrs. Alfred Vollrath, Miss Ruth Vollrath, Marshall; and Mr. and Mrs. Arnold George, Windsor.

UNESCO Meeting Set For This Weekend

The fourth annual state conference of the Missouri Commission for UNESCO will be held at Central Missouri State College, Sunday evening, Monday and Tuesday, July 17-19. Dr. George W. Diemer, president of the college here and of the Missouri Commission for UNESCO, announced today.

Clark M. Eichelberger of New York, executive director of the American Association for the United Nations, will be a principal speaker and consultant. Col. John E. Little, Sedalia Air Force Base will also be a principal speaker.

Photo By Lehmer

Mrs. Bernard C. Brinker

Miss Jane Darrah Exchanges Vows With B. C. Brinker In St. Louis

Miss Jane Marie Darrah, daughter of Mr. and Mrs. William Thomas Darrah, Sedalia, and Mr. Bernard C. Brinker, son of Mr. and Mrs. Bernard Brinker, St. Louis, were married at 9 o'clock Saturday morning, July 16, at St. Anthony's Church in St. Louis. The double ring ceremony was solemnized at a nuptial high mass by the Rev. Ethelbert Harms, O.F.M. Traditional wedding music was furnished by the church organist and choir.

The bride, given in marriage by her father, chose a gown of lavishly embroidered nylon net, fashioned with a long-waisted snug fitting bodice. The wide V neckline and the short sleeves were embroidered with scallops of the embroidery pattern, as were the five ruffled tiers which formed the very bouffant skirt. Each tier lengthened at the back forming the cathedral train which fell over skirts of net and bridal satin. Her elbow-length mitts were of embroidered net and her headdress, a tiny bonnet of shirred tulle, dotted with seed pearls held her fingertip veil of imported nylon illusion. The bridal bouquet was a cascade of white roses, stephanotis and two white orchids. She wore a single strand of pearls, a gift from the groom.

Miss Clarice Mettler, Sedalia, was maid of honor. She wore a ballerina-length dress of pale blue crystalette with tight fitting bodice. The neckline was enhanced with fine pleating of chiffon forming a V in the back and continued down in a panel to the hem of the very full skirt. A tiny bow offset the waistline in back. Her cascade bouquet of shell pink asters was tied with white ribbon and in her hair she wore a matching laurel.

Mrs. Edward Peters, St. Louis, and Miss Sandra Buckley, Kansas City, were bridesmaids. They wore dresses and laurels identical to that of the maid of honor and their bouquets were tied with pink ribbon.

Mr. James Krull, St. Louis, served as best man, and groomsmen were Mr. Milton Larson and Mr. William Krull, both of St. Louis. Ushers were Mr. Norman Brinker and Mr. Thomas Darrah, Jr.

The bride's mother wore a dress of powder blue lace and chiffon. Her corsage was a shell pink orchid. The groom's mother was attired in a dress of beige lace and her corsage was a bronze orchid.

Following the ceremony a breakfast was served at Bevo Mills to the wedding party and members of the immediate families.

From 2 until 4:30 p.m. a reception was held in the ballroom of the Kings-Way Hotel. Miss Ilene Darrah was in charge of the guest book.

Mr. and Mrs. Brinker left for a wedding trip to California. After August 1 they will be at home at 4028 Hydraulic, St. Louis.

The bride attended Sacred Heart grade school and graduated from Rosati-Kain High School in St. Louis. She was formerly employed in the clerical department of Marlo Coil Co. and at one time worked in the advertising department of The Sedalia Democrat-Capital.

The groom recently graduated from Washington University School of Law and will practice in St. Louis.

On Friday night Mr. and Mrs. Brinker entertained with a rehearsal dessert for members of the wedding party and immediate families of the couple at their home, 4535 Tennessee Street, St. Louis.

R. E. Fergusons Are Observing 50th Anniversary

Mr. and Mrs. R. F. Ferguson, 321 East 13th, are observing their golden wedding anniversary today with open house from 2 until 5 o'clock this afternoon.

On July 17, 1905, Miss Elizabeth Rangey and R. E. Ferguson were married here in Sedalia at Sacred Heart Church by the late Father Neiberg. Their entire married life has been spent here in Sedalia.

They are the parents of four daughters, Nellie Ferguson, deceased, Mrs. E. J. Noonan, Independence, Mrs. E. W. Bohon and Mrs. Catherine Bohon, both of Sedalia. They have 16 grandchildren and six great-grandchildren.

Mr. Ferguson is a retired MKT railroad conductor. He is a member of B. of R.T. No. 542, a member of the Holy Name Society of St. Patrick's Catholic Church, and a fourth degree member of the Knights of Columbus.

Mrs. Ferguson is a member of the Altar Society of St. Patrick's Parish and of the Ladies Auxiliary of the B. of R.T. Lodge No. 141.

Review Book of Bible At Salem WSCS Meet

Salem Methodist WSCS met with Mrs. William Wilkie.

Mrs. L. E. Morris gave the worship program and Mrs. W. H. Harrington presented the lesson, "Toward a Wordly Fellowship and Lasting Peace." The book of Leviticus was reviewed by all the members. The group voted to give $5 to the girls' dormitory fund at Fayette. Plans were discussed for a chicken dinner. The meeting closed with a song and Mrs. Wilkie led in prayer.

Mrs. J. W. Stephens will be hostess at the next meeting.

Mr. and Mrs. Herbert H. Bellmer, 530 East Fourth, announce the engagement and approaching marriage of their daughter, Carolyn Jean, to Mr. Arthur Herbert Jenkins, grandson of Mr. and Mrs. Charlie W. Jenkins, 625 West Sixth. The wedding will take place August 14.

Mr. and Mrs. Louis J. Weller, Route 4, announce the engagement and approaching marriage of their daughter, Amelia, to Mr. Robert Young of Pilot Grove. The wedding will take place in August.

Miss Grace Lane, William Leicher Are Recently Wed

Miss Grace Ann Lane, daughter of Mr. and Mrs. N. A. Lane, Sedalia, and Mr. William K. Leicher, son of Mrs. Charles Leicher, Hughesville, were married at 2 o'clock Sunday, July 3 at the Camp Branch Baptist Church. The double ring service was performed by the Rev. Glynr Rives before arrangements of garden flowers.

The bride wore a white princess style dress of crystal silk with pink and white accessories. Her corsage was of pink carnations.

Mrs. Richard L. Warren, Kansas City, was her sister's only attendant. She wore a pink dress with white accessories. Her corsage was of white carnations with pink tinted edges.

Mr. Harold E. Hartman, Sweet Springs, served as best man.

For her daughter's wedding Mrs. Lane wore a blue silk dress, black and white accessories and a white carnation corsage. Mrs. Leicher was attired in a navy blue dress, and white accessories. Her corsage was also of white carnations.

Following the ceremony a reception was held at the home of the bride's parents. The table was covered with a lace cloth and centered with a four tiered wedding cake, topped with a miniature bride and groom. White candles were on either side.

Miss Norma Jean Leicher and Mrs. Dean Hirst, sisters of the groom, served. Mrs. Robert Yancey was in charge of the guest book.

The newlyweds left on a trip to St. Louis following the reception. For traveling, the bride wore a white nylon dress trimmed in pink and pink accessories.

The bride is employed at Town and Country Shoe Co. and the groom is employed at McLaughlin's. Mr. Leicher served with the Army for two years.

They are residing at 1310 South Osage.

Mrs. M. Nelson Complimented With Shower

Mrs. Hubert Fry and Mrs. Paul Chevalier gave Mrs. Merle Nelson, the former Betty Breashers, a bridal shower Friday night.

Those present were: Miss Eleta Mae Chevalier, Ruth Ann Siron, Beverly Clevenger, Doris Eckhoff, Goldie Fry, Alice Chevalier, Evelyn Fry.

Mrs. Henry Gerken, Mrs. Jimmie VonHolten, Mrs. Merle Templeton and Patty, Mrs. William Sullivan, Mrs. Marianna Knaus, and boys, Mrs. Robert Breashers, Mrs. Leonard Reavis, Mrs. Ralph Hollenbeck, Mrs. H. W. Breashers, Mrs. C. E. Carrol, Mrs. John Little, Mrs. Edwin Eckhoff, Mrs. Clarence Carroll, and Patricia, Mrs. Edwin Breashers and children, Mrs. Don Dillon and Mrs. A. A. Chevalier.

Those who sent gifts were: Mrs. Alice Landis, Mrs. Haynes Martin, Knob Noster, Mrs. Clair Files, Miss Norma Jean Fegtmeyer, Mrs. Bill Cripe, Mrs. Edna Rayl, Mrs. Leonard Yankee, Mrs. Emmet Brown, Mrs. John Ross, Mrs. George Lane, Miss Donna Jean Hontz and Mrs. R. M. Scott.

Refreshments were served.

Pink-Blue Shower Is Given to Honor Mrs. James Bescher

A pink and blue shower was recently given for Mrs. James Bescher by Mrs. Raymond Rash and Mrs. Carl Meyer at the latter's home, 611 West 20th.

Games were played with prizes going to Mrs. Flossie Warren, Mrs. Velma Glasgow, Mrs. Betty Michael and Mrs. Emma Lee Miller, who in turn presented them to the honoree.

Refreshments were served to: Mrs. Bescher, Mrs. Velma Glasgow, Mrs. Flossie Warren, Mrs. Evelyn Ady, Mrs. Agatha Pingley, Mrs. Rhoenia Lindsey, Mrs. Emma Lee Miller, Mrs. Betty Michael, Mrs. Ruth Zahringer, Mrs. Margie Knipp and Mrs. Dorothy Vaught.

Mr. and Mrs. C. W. Thoma, 301 West Sixth, announce the engagement and approaching marriage of their daughter, Betty Jean, to S-Sgt. Donald L. Carpenter, Sedalia Air Force Base, son of Mr. Leonard Carpenter, Little Rock, Ark. The wedding will take place in November. (Photo by Lehmer)

Mrs. George Wesley Shultz

Beverly Lou Todd Becomes Bride In Formal Ceremony of G. Schultz

Miss Beverly Lou Todd and Mr. George Wesley Shultz were married at 2 o'clock Sunday afternoon, July 10, at the Church of the Open Bible. The double ring ceremony was performed by the Rev. F. R. Lucky before a background of palms, pink and white gladioli and burning tapers in tall candelabra.

The bride is a daughter of Mr. and Mrs. W. M. Todd, Clifton City, and the bridegroom's parents are Mr. and Mrs. W. I. Shultz, Pilot Grove.

Preceding the ceremony Miss Jean Anderson played "Clair de Lune," "Reverie" and "Dreams of Love." She accompanied Miss Gladys Reid as she sang "I Love You Truly" before the ceremony and "The Lord's Prayer" at the close of the ceremony.

The candles were lighted by Miss Sharon Kaye Todd, sister of the bride, and Peter Siegel, Jr. Miss Todd wore a white nylon dress and wrist corsage of blue carnations.

The bride was preceded to the altar by her maid of honor, Miss Glenda Blaylock, and bridesmaid, Miss Sylvia Schupp. Both wore dresses of blue organdy and headbands of white flowers. They carried bouquets of pink daisies.

Given in marriage by her father, the bride wore a waltz-length gown of white nylon over satin. A short-sleeved lace jacket was worn over the strapless lace bodice and the bouffant skirt was trimmed with rows of narrow nylon ruffles. Her fingertip veil fell in graceful folks from a small satin hat studded with pearls. Her lace mitts came to points over the hands. She carried a bouquet of pink roses. For something old the bride wore a gold wedding band which belonged to her great-great-grandmother.

Mr. John Shultz, brother of the groom, served as best man. Mr. Sam Harlen, Clifton City, was groomsman and ushers were Mr. Jackie Barnes and Mr. Robert Stroup.

For her daughter's wedding Mrs. Todd chose a blue and white linen dress with white accessories. Mrs. Shultz, mother of the groom, wore a printed silk dress, and white accessories. Both mothers had corsages of white carnations.

A reception was held in the Community Hall in Clifton City following the ceremony. Arrangements of pink and white gladioli were used as decorations. The four-tiered wedding cake centered the linen covered table.

Miss Gladys Reid served the punch and Miss Jean Anderson cut and served the cake after the bride and groom had cut the first piece. Miss Vivian McMullin was in charge of the guest book.

After the reception, the couple left on a trip through Illinois, Indiana, Kentucky, West Virginia and North Carolina. For traveling, the bride wore a blue cotton dress, white accessories and a corsage of pink carnations.

The couple will reside at Camp Lejeuen, N.C., where the bridegroom is stationed with the Marines.

Mrs. J. Garrigus Is Honored With Pink-Blue Shower

Mrs. J. W. Garrigus, 419 North Engineer was honored with a pink and blue shower given by Mrs. John Andrick and Mrs. Harry Sowers at her home.

Games were played with prizes going to Mrs. L. Jones, Jr., Mrs. Edward Christian and Mrs. Gilbert Davis.

Refreshments were served.

Invited guests were: Mrs. Garrigus, Mrs. Lester Jones, Jr., Mrs. Edward Christian, Mrs. Letha Lees and Louise, Mrs. Gil Davis, Mrs. Albert Dirck, Miss Linda Neece, Miss Gayle Garrigus, Mrs. Ruth Eckhoff, Miss Joyce Brown, Donnie Brown, Mrs. Norma Prine, Mrs. Charley Ellis and Mrs. Lena Remlinger.

Vice President Has Charge of Class Meet

Mrs. Russell Lewis assisted by Mrs. L. B. Beach was hostess to the members of the Home Builders Sunday School Class of the Green Ridge Presbyterian Church, Tuesday afternoon, July 12, at her home.

The vice-president, Mrs. Earl Embree presided in the absence of the president, Mrs. Alva Lett. The meeting opened with the Lord's Prayer repeated in unison.

Mrs. Ezra Inselman was in charge of the devotional period and read an article from the Crossroads, "Just Wait Until You Retire" and a poem, "Safety Pays," closing with the prayer of the Month.

Mrs. Glen Heck received a surprise birthday gift from her cheery-chum.

Following the conclusion of the meeting several quiz games were enjoyed by the group. Mrs. Glenn Heck, Mrs. J. A. Gordon and Mrs. A M. Kendrick won the prizes.

Refreshments were served to members and the following guests, Jackie Kendrick, Judith Ann Miller, Shirley Embree, and Roger Eby. Mary Ann and Larry Lewis assisted their mother in serving.

Mrs. W. L. Whittall and Mrs. C. H. Ward will be hostesses in August.

Officers Installed At Garden Club Meet

Sedalia Garden Club No. 9 met Friday morning, July 8, at Flat Creek Inn, for a 9:30 o'clock breakfast. Hostesses were Mrs. R. L. Weinrich, Mrs. Forrest Yoder and Mrs. Floyd Lively.

The short business meeting was presided over by Mrs. J. W. Maunders, outgoing president.

Installation of officers were held as follows: Mrs. R. A. Enochs, president; Mrs. Porter Robb, first vice-president; Mrs. James Dickman, second vice-president; Mrs. Clinton Muller, third vice-president; Mrs. Jack Cunningham, fourth vice-president; Mrs. Forrest Yoder, corresponding secretary; Mrs. George Lockett, recording secretary; Mrs. Jud Grayston, treasurer; Mrs. Maurice Griffin, auditor; Mrs. Bill Bunn, historian; Mrs. Dick Gray, parliamentarian.

Club 9 will not meet in August but will assist with floral exhibits at the State Fair. The next meeting will be Sept. 9, at the home of Mrs. Dan Robinson.

About Town

Mrs. Rex. R. Taggart and children, Karen, Larry, Lani and Patty Ann of Ottawa, Ill., will leave today after a visit with Mrs. Taggart's parents, Mr. and Mrs. Roy Gerster, 1309 West Third.

Mrs. Forrest Hood, 615 West Second, has returned home from Watertown, N. Y., after a visit with her son and daughter-in-law, Mr. and Mrs. James Hood, Jamie and Tommy, at Watertown, N. Y. She also visited Alexander Bay, saw Thousand Islands and Frontier Town and spent some time on Lake Ontario. While she was there she was honored with a picnic given by Mrs. James Hood and her grandmother, Mrs. Margaret Wells at one of the parks there. She also spent a little time in Canada.

Mrs. George Dabner has returned from St. Louis where she attended the marriage of her granddaughter, Miss Mary Martha Dabner, daughter of Mr. and Mrs. K. G. Dabner, to Mr. Ronald Walter Buechlein.

Mrs. Dabner also visited with her granddaughter, Mrs. William Chrisp and Mr. Chrisp and her daughter, Mrs. A. L. Mundt from Little Rock, Ark., while in St. Louis and they attended the "Desert Song" at the Municipal Opera.

Lucille Martin, Joseph Vollmar Are Wed In KC

Mrs. Lucille Martin, Kansas City, daughter of Mrs. Jacob B. Marshall, LaMonte, and the late Mr. Marshall and Mr. Joseph James Vollmar, Chicago, and Hollywood, Fla., were married July 12 at Visitation Catholic Church in Kansas City. The ceremony was performed by the Rev. Pecoraro in the presence of the families and a few close friends.

The bride wore a French blue natural silk dress with matching satin hat. Her corsage was a white orchid.

She was attended by Miss Marilyn Vollmar, Chicago, who wore an ice blue satin brocaded dress with matching hat.

Mr. Tom Cannata, Chicago, was best man.

The wedding breakfast was served at the home of Mr. and Mrs. Cecil Moore, brother-in-law and sister of the bride.

The bride wa graduated from LaMonte High School and attended the Kansas City Art Institute. She was formerly an instructor of Fashion Drawing at the Kansas City Art Institute.

The groom is engaged in the building supply business.

Those attending the wedding from this vicinity were: Mr. and Mrs. Melvin Weathers, Sedalia, and Mrs. Claude Crole, LaMonte.

The couple left on a wedding trip to Wisconsin and will reside in Chicago.

Bridal Showers Compliment Miss Grace Lane

Miss Grace Lane, who rceently became the bride of William Leicher, was honored with two showers prior to her marriage.

Miss Laura Bahner entertained with a miscellaneous shower June 23 at the home of Miss Mary Ann Moellman.

The gift table was decorated with pink and white streamers, centered with a bouquet of garden flowers.

Games were played with prizes going to Mrs. Mary Butler, Mrs. Martha Griskhat and Mrs. Mary Shelby.

Refreshments were served after Miss Lane had opened her gifts.

Invited guests were Miss Lane, her mother, Mrs. N. A. Lane, Miss Lula and Miss Doris Parrish, Misses Ida Mae, Laura and Eileen Bahner, Miss Mary Ann Moellman, Mrs. Rudy Rehmer. Mrs. Eileen Masters, Mrs. Bonnie Landreth, Mrs. G. Edwards, Mrs. Minnie Cummins, Mrs. Dorothy Brockman, Mrs. Dorothy Box, Mrs. Julia Naylor, Mrs. Myrtle Neville, Mrs. Maxine Griggs, Mrs. May Shelby, Mrs. Martha Griskhat, Mrs. Emma Scheck, Mrs. Maggie Connor, Mrs. Fern Smith, Miss Tony Candinato, Mrs. Mary Butler, Mrs. Lillian Wingfield, Miss Lillian Intelman, Mrs. Johnny McFarland, Mrs. May Oerhke, Mrs. Freda Streeter, Mrs. Melba Reynolds, Mrs. Jeannie Wheatley, Mrs. Bertha Johnson and Mrs. Helen Yeager.

Another shower was given in the service room of the Bethel Methodist Church in Hughesville in honor of Miss Lane and William Leicher.

Refreshments were served to: Miss Lane, Mr. Leicher, Mrs. Norvel Lane, Mr. and Mrs. Lawson Smith, Sharon and Terry, Mrs. Walter Olson and Jackie, Mrs. Price Jackson, Mrs John Callis, Mr. and Mrs. John Fowler, Mr. and Mrs. Jack Fowler and Beverly, Miss Ann Schroeder, Donnie Schroeder, Mr. and Mrs. Floyd Thompson, Mrs. William Kraft, Mr. and Mrs. Leslie Powell and family, Mr. and Mrs. Charles Binkholder, Mr. and Mrs. Charles Brandhorst and family, Mr. and Mrs. Harry Runge, Mrs. Walter Kraft and children, William Gieck, Mr. and Mrs. C. V. Huddleston, Mr. and Mrs. Clyde Thorp, Mr. and Mrs. Albert Runge, Mrs. John Silsby, Mrs. August Mittlehauser, Mrs. Walter Dittmer, Mr. and Mrs. James Dittmer, Mr. and Mrs. Willie Monsees, Miss Emma Kraft, Miss Mabel Kraft, Mr. and Mrs. Edward Callis, Mrs. William Brandhorst, Mr. and Mrs. Herbert Reynolds and Kathy, Miss Ruth Ann Todd, Melvin Leicher, Mrs. Amanda Cranfill, Mrs. Robert Cranfill and Dennis, Mrs. Keith Bohon and Marsha, Mrs. Norvel Brunkhorst and Billy, Leonard Klein, Mrs. Dean Hirst, Miss Norma Leicher and Mrs. Clara Leicher.

Unable to attend but sending gifts were Mr. and Mrs. Everett Vannoy, Mr. and Mrs. James McCurdy, Mr. and Mrs. Carl Alexander, Mr. and Mrs. Charles Callis, Mrs. Lee Dow, Mr. and Mrs. Clay Leftwich, Mr. and Mrs. W. A. Leicher, Mrs. Margaret Smith, Mr. and Mrs. George Brunkhorst, Major Whitmore, and Mr. and Mrs. Gordon Callis.

Pronunciation Guide

GENEVA (AP)— Here is a pronunciation guide on the names of the leading figures taking part in the summit conference.

French:

Antoine Pinay — ahnt-wahn' peenay'

Edgar Faure — fohr

Russian:

Nikola Bulganin —nee' -koh-ly bull-gahn'-yin

Nikita Khrushchev—nee'-kee-tah shees-lahv moh'-loh-tohv

Andrei Gromyko — ahn' dray grohm'-ee-koh

Regional Library Notes

Civil War Era Is Favorite

The Civil War period in our history is by far the favorite setting for historical novels. Older titles with a wide following have been legion. Thomas Dixon's "The Leopard's Spots," Stephen Crane's "Red Badge of Courage" and Irving Bacheller's "Eben Holden" were at the top of the list more than a generation ago. Each decade brings another crop. Gwen Bristow's "Handsome Road," Ellen Glasgow's "Battle Ground" and Ben Ames Williams' "House Divided" were enjoyed by many in the twenties and thirties but perhaps "Gone With the Wind" should be at the top of the list. This appeared in 1936 and is still one of the most popular Civil War stories.

The 1950s brought forth Harnet Kane's "Lady of Arlington," the story of Mrs. Robert E. Lee, Irving Stone's "Love Is Eternal" portraying Mrs. Lincoln, and Shirley Seifert's "Farewell My General" about Mrs. Jeb Stuart. Van Wyck Mason's "Proud New Flags," published in 1951, tells about the naval operations during the war while Noble's "Women with a Sword" recounts the squirmishes with Grant in the Mississippi Valley. Sandburg's "Remembrance Rock" gives a panoramic picture of the entire period.

"The Raiders" by William E. Wilson highlights the plight of the Western border states, divided in allegiance between the North and the South. While it does not come up to the earlier books just mentioned, this new novel deals thoughtfully with the problem of a mayor in a small Ohio town who has to decide how to treat a band of Confederate raiders.

Among recent authentic histories of the Civil War period are Jay Monaghan's "Civil War on the Western Border, 1854-1865." In the territory created by the Kansas-Nebraska Act of 1854, the hot blooded abolitionists and slave holders proved that nothing could be settled by a set of principles. "Squatter sovereignty," fraudulent voting, and guerilla warfare flourished while the political battle raged from Topeka to Washington. The book is extremely readable in spite of its scholarly documentation.

Boonslick Regional Library can provide these and other titles from the Civil War period. Sandburg's six-volume life of Lincoln and Freeman's life of Lee are available for those who want detailed accounts.

The Bookmobile schedule is: Tuesday, July 19, Striped College 9:00-9:30; Mosby 9:45-10:15; Leiter's 10:30-11:00; Quisenberry 11:30-12:00; Brown 1:00-1:30; Horace Breshears 145-2:00; Dresden 2:30-3:00.

Wednesday, July 20: Sunnyside 8:30-9:00; Beaman 9:10-9:40; Clifton City 9:50-10:30; Pleasant Green 10:45-11:15; C. M. Brumback's 11:30-12:00; Otterville 1:00-3:00.

Sedalian Loses Part of Foot In Train Mishap

In an attempt to catch a moving engine, James W. Curry, 24, 422 North Grand, lost the front third of his right foot. Curry, who is an agent-telegrapher for the Missouri-Pacific Railway, was attempting to catch a local freight to ride from the Knob Noster depot to the Sedalia Air Force Base.

Saturday about 9 a.m. Curry was apparently trying to catch a ride on Freight Number 93 to go to the Air Base where he checks the numbers on loaded and empty freight cars. As he reached to catch hold of the engine, he missed his grip, falling between the engine and the first car.

His right foot fell between the wheels of the engine and the first car and the wheel-trucks of the first car passed over it, practically severing it.

Curry was taken to the office of Dr. Groves in Knob Noster by H. W. Bennett, telegrapher-cashier in the depot. Dr. Groves administered first aid and the Saults-Baker ambulance was summoned to transfer him to Bothwell Hospital.

Dr. John Carlisle gave emergency surgery at the Bothwell Hospital and amputated the front third of his right foot. His condition is reported critical from shock and the loss of blood.

Curry was recently given honorable discharge from the Army and had come back to Sedalia to take up his job with the Missouri-Pacific, where he previously had been for some five or six years.

Club Gives Picnic In Honor Of Birthday

The LaMonte Friendship Club held a picnic Thursday in Knob Noster Park with seven members present and four visitors, Mrs. Lila Krehbiel of Columbia, Mrs. Clarence Carrol and Patricia Leroy Pummil and Robert DeHaven. Mrs. Hulda Stalkers was observing her 81st birthday.

Miss Rosenthal Gives Flute Performance

Willis Ann Rosenthal, daughter of Mr. and Mrs. Abe Rosenthal, 1003 West Seventh, played a flute solo, "Valse-Caprice," Montbrun, at the Midwestern Music and Art camp at Lawrence, Kan., last Tuesday night. She performed in the advanced student's recital.

Advises Check With Chamber On Profit-Making Promoters

The merchants and business firms of Sedalia always want to cooperate with organizations in the county such as PTA groups, church groups, lodges and clubs of all kinds, but they would like a little cooperation, too. When organizations are approached by any out-of-town people putting on money making projects call the Chamber of Commerce first, Harry Naugel, chairman of Better Business committee, advises, and check on the firm and what it has to offer.

There are many firms that go around trying to interest clubs on money making schemes and except for the few dollars that they give to the clubs for doing the work all the money goes out of the county.

One of the projects on which clubs are very often approached is the cook book deal. Members of the club go to merchants and help sell the advertising for the cook book. The advertising is of really no value to the merchants, they just take it because a customer comes in with the stranger and asks him to buy it. The stranger could not sell it himself, he must have the person whose trade the merchants value. The money goes out of town except the small share the club gets and often this is a fraud concern and nobody gets anything.

Such a thing happened to a group in the county and the woman in charge was practically a nervous wreck before it was over. Thirteen months after she and her group had started the cook book project there were no cook books and no replies to her letters.

She went to the Chamber of Commerce office where they checked and found the cook book concern was not a legitimate firm. They couldn't promise anything but they did put pressure on the firm and got things straightened out for her.

Everybody would have been saved a lot of grief if the club had called at the Chamber of Commerce office first and let them check the firm with the Better Business Bureau. It is better to check before the project than after.

Recently organizations have been accepting this type of money making projects and have been going to the merchants for advertising. Some of the merchants have turned them down because this is just a matter of giving money to an out-of-town firm for which they will receive no valuable results even if the cook books are turned over by the firm to the club to be sold.

The Chamber of Commerce is a protection to the people who live in the county. It will not only check firms for clubs and organizations but it will prevent the people from being swindled by those who try to sell or solicit. A call to the Chamber of Commerce office will make them sure the salesman or solicitor are all right.

Another thing Harry Naugel feels should be stressed. This is the time from now until after Fair Week, when the greatest number of bad checks will be passed. Merchants and others are reminded to go slow on taking or cashing checks.

Five Concerts Arranged---

Community Concert Board Approves Season Schedule

The executive board of the Sedalia Community Concert Association at its meeting Friday night at Hotel Bothwell approved the schedule of concerts for the coming season, which will open on Oct. 13, with David Lloyd, one of the most successful and popular tenors of today, and Maria Lloyd, his brilliant violinist wife.

On Nov. 25 Natalie Ryshna, beautiful young pianist, pupil of Olga Samaroff and Sascha Gorodnitzki and a graduate of the Julliard School will appear.

The third artist, who will be heard on Jan. 25, is Jan Rubes, hailed as Canada's greatest singer with orchestra, in opera, in recital, on television and on his own radio show.

The Angelaires, a captivating ensemble of five lovely young artists, the only harp quintet in the concert field, will be the fourth attraction, on Feb. 25. Their repetoire contains compositions ranging from Bach and Handel through Debussy to new interpretations of the songs of contemporary composers.

For the coming season, as a result of the increased membership, a fifth concert will be added. This will be the Tucson Arizona Boys' Chorus, with Eduardo Caso as Director. This group is famous abroad as well as in America, in concert, radio and television and in cowboy jeans or in concert dress, the boys are beguiling in their programs of classics, carols, folk songs, Mexican novelties and songs of the Southwest, sung with a superb blend of fine young voices and spiced, at the proper moments, with a little comedy.

The officers and directors of the Community Concert Association for the 1955-56 season are: president, Ralph Carrell; first vice-president, Gilbert V. Jones; second vice-president, Mrs. Ralph Carrell; secretary, Miss Esther Meisenheimer; and treasurer, Lloyd Knox.

Directors are: Mrs. E. F. Yancey, Mrs. Ralph Carrell, Mrs. Lester Painter, Mrs. Henry Salveter, Mrs. Everett White, Mrs. Al Miles, Miss Mabel DeWitt, Miss Esther Meisenheimer, J. W. Watts, Pinkney Miller, George Routszong, and Gilbert V. Jones.

Tickets for the coming season will be mailed to members on or about the first of October.

The Miers Have Small Summertime Visitors

It is summertime again when Mr. and Mrs. John Miers, 1322 South Carr, think about a vacation — a vacation for a couple of youngsters from the Presbyterian Home for Children at Farmington, Mo. Usually they have two boys but this year they have changed to girls and Phyllis Twomey and Romona Brockman are here for three weeks. The girls are both nine years old, and there is only two days difference in their ages. One has a birthday on Christmas day and the other just two days before.

Since they came they have been on picnics and done so many things that were fun. They are even going to get to go to Warrensburg on a picnic. There are a lot of other things planned for them, too. The three weeks are going to slip away too quick but they are having a grand time while they are here.

New Physician Opens Practice in Sedalia

Sedalia has another new physician. He is Dr. Clarence C. Reynolds, who has been a practicing physician in Columbia for the past two years after serving his internship at the Homer Phyllis Hospital, St. Louis. He received his medical training at Meharry Medical College, Nashville, Tenn. His office is located at 104½ West Main.

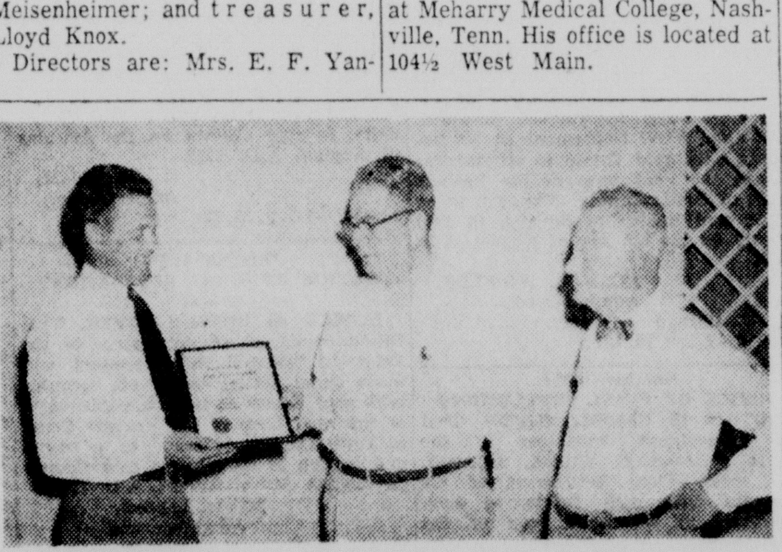

SAFETY AWARD—Stan M. Keesling, field supervisor of the AAA of Missouri is shown above left presenting an award for Sedalia's perfect record in pedestrian traffic to Mayor Julian Bagby and Chief of Police, Edgar Neighbors. Written on the award are these words: "In 1954 Sedalia is commended for its outstanding record of no pedestrian deaths as reported in the AAA National Pedestrian Protection Contest." (Lehmer photo)

RED CROSS SWIM CLASS—An integral part of the Hubbard Park recreation program and at the same time very valuable training for young and old alike is the swimming classes which are sponsored by the local chapter of the American Red Cross. The classes are conducted at the Hubbard Park Swimming Pool by Henry Sutton; who also handles similar classes at the Liberty Park pool. Sutton is pictured at the left end of the group. All Hubbard activities are in charge of Harry Browder, who is also basketball coach at the C. C. Hubbard High School.

SAFE DRIVERS—Carriers receiving safety awards are, front row, left to right, Louis V. Igo, 15 years; Billy Fockler, four years; Virgil Wigton, 25 years; Glenn J. Kirkpatrick, 25 years; back row, left to right, Paul Simon, four years; Fred B. Brummet, four years; Champ Richardson, six years; and John Heisterburg, six years. (Staff photo)

Two Get 25-Year Awards---

Post Office Recognizes Postal Drivers for Safety

Safe driver awards to nine Sedalia Post Office vehicle operators were made Thursday by Maurice F. Hogan, postmaster. Twenty-five year safe driver awards were presented to Virgil L. Wigton and Glenn J. Kirkpatrick. Both men are rural carriers; Wigton has 36 years service on Sedalia rural routes, and Kirkpatrick has been a rural carrier for 41 years. One 18-year award went to A. C. Bell with 25 years rural carrier service. Louis V. Igo, rural carrier with 15 years service received a 15-year award. Six-year awards went to Champ Richardson and John Heisterberg. Richardson, a former city route carrier, has been a rural carrier since April 7, 1955, and Heiterberg has been on a parcel post delivery route for ten years.

City delivery carriers Fred B. Brummet, Billy Fockler and Special Delivery Messenger Paul Simon were recipients of four-year awards.

The National Safety Council's Safe Driver Award is the trademark of drivers who have proved their skill in avoiding preventable traffic accidents. It is an appropriate means of rewarding motor vehicle operators for their efforts in behalf of traffic safety. Fleet operators and drivers all over the nation know it and respect it, for it is given to experts only.

Safe driver awards are limited to professional drivers who daily operate a motor vehicle or whose job is dependent on the daily operation of a motor vehicle. Issuance of the award is controlled in order to protect its reputation and prestige. Rules for earning the award must be understood and applied in a consistent manner by each activity eligible to use the award.

At the direction of the Postmaster General, Aurther E. Summerfield, Safe Driver Training schools were established last year at all post offices where vehicle operators are necessary. Edward Brummet, foreman at the Sedalia post office is the Driver Training Instructor. Classes for safe driver training are held regularly at the post office for all vehicle operators.

Postmaster General Summerfield has just recently announced that the driver training program is proving highly successful stating that available statistics reveal that 523 fewer accidents have taken place in the last quarter of 1954. This has saved $36,653.29 in repair cost to the Post Office Department.

The Post Office Department is currently in the "Slow Down and Live" campaign with other government agencies and private commercial fleet operators. This program will extend over a period of 101 days — from Memorial Day to Labor Day. This program is a two-fold project — to make the nation's motorist conscious of the terrible accident toll connected with in-a-hurry driving, and to step up enforcement on violations on un-safe driving practices.

In making the awards, Postmaster Hogan congratulated the vehicle operators of the Sedalia Post Office on their achievements in the Department's Safe Driver Program, and urged them to maintain their records for their personal safety and the safety of Sedalia motorists and pedestrians.

Gray Ladies, Aides Classes Held at SAFB

The new classes for staff aides and Gray Ladies were held the past week at the Service Club, SAFB. These classes were held in conjunction with Johnson County and the ladies will serve in the hospital at the base.

The orientation to Red Cross was given by Mrs. Harold Dean; Mrs. Herbert Seifert talked on "Home Service" and Mrs. J. E. Norlin on "Uniforms."

Mrs. L. O. Griffith, Jr., reports the following have completed their Senior Life Saving: Jeanne Blue, L. O. Griffith Jr., and Robert W. Zink. Gail Painter has completed her Junior Life Saving.

Levi Keele Grows Very Large Potatoes

Levi L. Keele, 706 East Twelfth reports that he has dug up two potatoes together weighing three pounds from his home garden—and just to prove it he brought them to the Democrat News Room.

Keele reports that he has a good garden at his home this year, and that he got a piece of one potato out of the same hill that the two large potatoes came from.

Supplement Each Other---

Smithton Has Water System, Fire Truck as Improvements

Smithton has come a long way from the bucket-brigade fire prevention system just in the past few weeks.

The community is now sporting a bright red fire truck, symbol of the community's efforts for a long time to provide local fire protection.

The truck cost approximately $95,000 and was purchased from the Central Fire Truck Corporation, St. Louis. It has a 500-gallon capacity.

Officially known as the Smithton Community Fire Association, Incorporated, the fire organization plans to have eventually 40 volunteer members.

Protection is secured by subscription. Residents living within the community are automatically given subscriptions by the town, and rural residents can purchase subscriptions with no limit to where they live.

The new fire chief is William Zahringer, assisted by Leonard Semkin. The truck is kept in a garage behind the grocery store of Fireman E. A. Lemke. Lemke explained the alarm system as follows: "We'll just toot the whistle and everyone loose will come running."

The association is governed by a board of directors made up of William Lamm, Cloyd Merk, William Green, Walter Castle, Leo Smith, L. S. Hoehms and E. A. Lemke.

They will meet on the last Monday of every month to pay the bills and establish the association's rules and regulations.

With the construction of its new water system, Smithton takes another step forward with a volunteer fire association.

As an assist to its new fire truck, Smithton has its new water system featuring a 50,000-gallon water tank newly painted silver overlooking the community from a field near the tracks.

The tower was completed in March and painted about a month ago. The system was put into use in March with 58 customers. It now has 125 users. Officials expect 100 per cent use of the system in town within a year and an increase in subscribers when new housing is completed.

The water has been checked and approved by state authorities and will be checked monthly.

ABOVE, Volunteer Fire Chief William Zahringer stands beside the new Smithton fire truck outside its garage behind the Lehmke Grocery Store. Right, the new Smithton 50,000-gallon water tower gleams in the sunlight with its new coat of aluminum paint. The tower and system were completed in March. (Staff photo)

Testimonial for Sedalia

Tragedy of Auto Accident

A nightmare of misfortune for a family enroute west for a vacation-business trip has been softened by what they term, "the overwhelming kindness of the people of Sedalia and the Bothwell Hospital staff."

On Wednesday morning, July 6, the Aid family, recently reunited for the trip, made local headlines when their station wagon collided with a truck near LaMonte during a heavy rain.

Critically injured were Kenneth Aid, 60, the father, George Aid, 16, his son and the car's driver. Also hurt were David Aid, 10; his cousin, Henry Parker, 14; Mrs. Olga Aid, the mother; and a daughter, Miss Patricia Aid, 28.

Mr. and Mrs. Aid had recently returned from an extended stay in Venezuela where Mr. Aid was district geologist for Sinclair Oil. They were joined by the children from the Chicago area where Pat is a teacher and the children are students. The trip started at Rolla from the home of Mrs. Aid's sister and family.

Mr. Aid, the most seriously injured, will be unable to leave the hospital for an indefinite duration, possibly a year, and the family wants to stay with him. Although he will be able to be moved in the near future, they stated they are so impressed with Sedalia's hospitality and the efficiency of the hospital, they wish to stay here.

"For example," Mrs. Aid said, "a man who passed by the scene of the accident came to the hospital with a stack of magazines and reading material for us. At the time of the accident people were so kind offering us raincoats and help.

"We are so impressed with the superior medical care we are getting we can't see any point to moving to another hospital," she continued. "So we are looking for a house or furnished apartment near the hospital so we can be near Ken."

Mrs. Aid said they would like to have three bedrooms but would settle for two if nothing else could be found. Then they will set up housekeeping here until Mr. Aid is finally dismissed.

Gordon Strain Plays For Park's Opening

The Marine Corps Recruit Depot Band will play for the flag-raising ceremonies at the July 17th opening of the gigantic "Disneyland" recreation park in Anaheim, Calif. near Los Angeles.

Approximately 5,000 guests, among them many state and national dignitaries, will attend the opening by special invitation. A color guard representing all the Armed Forces will raise the flag and the M.C.R.D. Band will play the National Anthem and National Emblem March.

The ceremonies will be televised to an expected audience of 60 million viewers on Sunday, July 17th. More than 26 television cameras will be focused on the band alone.

Pfc. Gordon Strain, son of Mr. and Mrs. Gordon M. Strain, 1611 East Tenth, who is a member of the band, will participate in the activities.

"Disneyland" will be open to the public Monday, July 18. Its founder, Walt Disney, famous movie cartoonist, is a native Missourian.

Carpenters Endorse Urban Area Plan

The Urban Highway Plan was endorsed at a special meeting of the Carpenter's Local Union No. 1792.

Election of officers was also held at that time, new officers are as follows: Clyde Blaylock, president; E. E. Baugher, vice-president; James Farris, recording secretary; James Shaw, treasurer; Harry Moore, financial secretary; Lloyd Simons, warden; Charles Cramer, conductor; John Rundlett, Charlie Stuart, Maurice Estes, trustees.

Charles B. Evans

OPTI-MRS. PRESIDENT — Mrs. Edith Rissler, 104 South Prospect, who was elected president of the Opti-Mrs. Club and installed at the joint installation meeting of the Optimist Club and the Opti-Mrs. Club, at the noon luncheon Tuesday at Bothwell Hotel. She is the widow of Clarence Rissler, who was a member of the Optimist Club. (Lehmer photo)

Pleasant Green 4-H Plans Project Tour

Pleasant Green 4-H Club met July 10 and made plans for the tour which will be held Aug. 14. It will begin at 1:30 p.m. at the Von Holten home and conclude at the Templeton's with an ice cream supper. The club will also place a 4-H sign on the Johnson-Pettis County line at that time.

Pleasant Homemakers Club invited the 4-H'ers to a picnic at Liberty Park Aug. 18.

Charles Evans Is Retiring From Business

Charles B. Evans, well-known Sedalia businessman, is now retiring after 30 years in the wholesale grocery business.

Herman Hershman of Hershey Wholesale Grocery, Kansas City, took Mr. and Mrs. Evans to dinner at the Bothwell Hotel Tuesday evening. They were surprised when a door to another dining room was opened to reveal managers from Central State Grocery in Kansas City, St. Joseph and Independence and the employees of the Sedalia house.

Hershman presented Evans with a gold wristwatch showing him his appreciation for his services to the company for the past 30 years.

Mr. and Mrs. Evans received other beautifully wrapped and useful gifts from the other people present.

In his talk to the employes, Hershman emphasized the great value of friends and friendship. He said even though Evans was retiring, he and Mrs. Evans would always be considered part of their grocery family.

Each one departing wished Mr Evans health and happiness during his retirement.

Major Jack Reuter And Family Back From Service In Germany

Major Jack Reuter, Mrs. Reuter and their three children have arrived back in this country from Germany where he had been on assignment for the past 38 months.

They arrived in Sedalia Monday and after a brief visit with Major Reuter's mother, Mrs. Robert Reuter of the Terry Hotel left for Urbana where they are visiting Major Reuter's parents, Mr. and Mrs. Ellis Miller.

They will come back to Sedalia in a few days to visit with Mrs. Reuter and friends.

Major and Mrs. Reuter and their children, Jacqueline, 11, Robin, seven, and Reke Annette, two months, left Frankfurt, Germany, on Thursday, July 7 and arrived in New York City sixteen hours later. After reporting in this country for duty he was given a 30 day leave to come to Missouri to visit.

Major Reuter, who is in the U. S. Corps of Engineers will be stationed at Columbus, Ohio.

He entered the service in 1941 with the Missouri National Guards. At the time he entered the service he was a reporter for the Sedalia Capital.

Frenchmen Prefer Alcohol Over Milk-Drinking Program

PARIS — (NEA) — Alcohol is something you can't make anonymous in France, even by trying to drown it in dairy products.

One by one, the 10 anti-alcoholic decrees that were voted last November are being annulled, until barely a hangover remains of the campaign best remembered by countless photos of former Premier Mendes-France quaffing beakers of milk.

Most recent to fail was the decree calling for an important increase in the cost of new licenses for wine dealers. It was a measure which eventually was to provide extra funds for social assistance, but it was unanimously tossed out by the Assembly.

As a matter of fact, all the Mendes-France regime appeared to the outside world to have fallen on the North African issue, the underlying factor was the antagonism of the alcohol interests, which are now back in control of the situation.

The government's rules had met with massive resistance on the part of the peasants. In the Orne and the Calvados (Normandy) home of moonshine applejack, 3,773 "itinerant" distillers broke the seals which civil servants had placed on their stills. At Pace-la-Conception, the population made a bonfire of the texts of the various decrees.

The municipal authorities, in most cases, sided with the rebels. Faced with what in some instances looked like open rebellion, many deputies did not hesitate to request the annulment of the decrees.

Confront the average Frenchman with statistics showing that his countrymen consume more alcohol per annum than any other people in the world and he will immediately tell you that figures prove nothing.

The owner of a cafe in the Paris Opera district declared: "If tomorrow I was prohibited from selling aperitifs or liqueurs, I still could carry on my business, since these represent only 1 per cent of my annual turnover." In the Latin Quarter, the managers of two large cafes patronized by students stated that the percentage of alcoholic drinks sold by them was only four per cent.

French youths, boys and girls, drink little, if any, alcohol. This is accounted for by the now widespread practice of sports. The white-collared worker cannot afford to drink wine every day. The leisured classes, on the other hand, drink relatively a great quantity of wines and spirits, plus American-inspired cocktails.

Cafes and bistros, so typically French and so attractive to tourists, are not necessarily places where a Frenchman goes to get drunk. It is only in the slums that you will see a drunken Frenchman and these are relatively few.

There is one oistro for every 45 inhabitants, but to many Frenchmen, victims of the crucial housing shortage, they are his only place of relaxation where he can sit for a couple of hours and talk to his cronies over a glass of wine or fruit juice.

Fruit Juice costs 18 cents against 12 cents for wine, so he drinks wine.

The greatest problem France has to solve is undoubtedly that of the 3,500,000 citizens who are entitled to make their own loosely-controlled "fire-vater," plus 500,000 dealers. These represent a bloc of voters who can cause governments to fall like ninepins.

Most thinking people realize, however, that in a country where everybody pays, through social insurance, the cost of other people's medical care, broken-up homes and degenerate youth, the fight against king-alcohol is as justified as preventive measures against tuberculosis, cancer, juvenile delinquency and other social plagues.

It is agreed that this is a battle which should be waged on the basis of extensive public education rather than repressive measures. Mendes-France made the mistake of clamping on restrictions while he tried to get Frenchmen to drink milk.

Summer Repairs in Public School System Are in Full Swing

BASEMENT CHANGES — Charles McNealy, supervisor, looks over a partition erected in the Broadway School basement.

DRESS-UP FOR CAFETERIA—The Smith-Cotton High School Cafeteria is having a number of minor repairs done to it, but an added touch purely for decorative value is this new hedge.

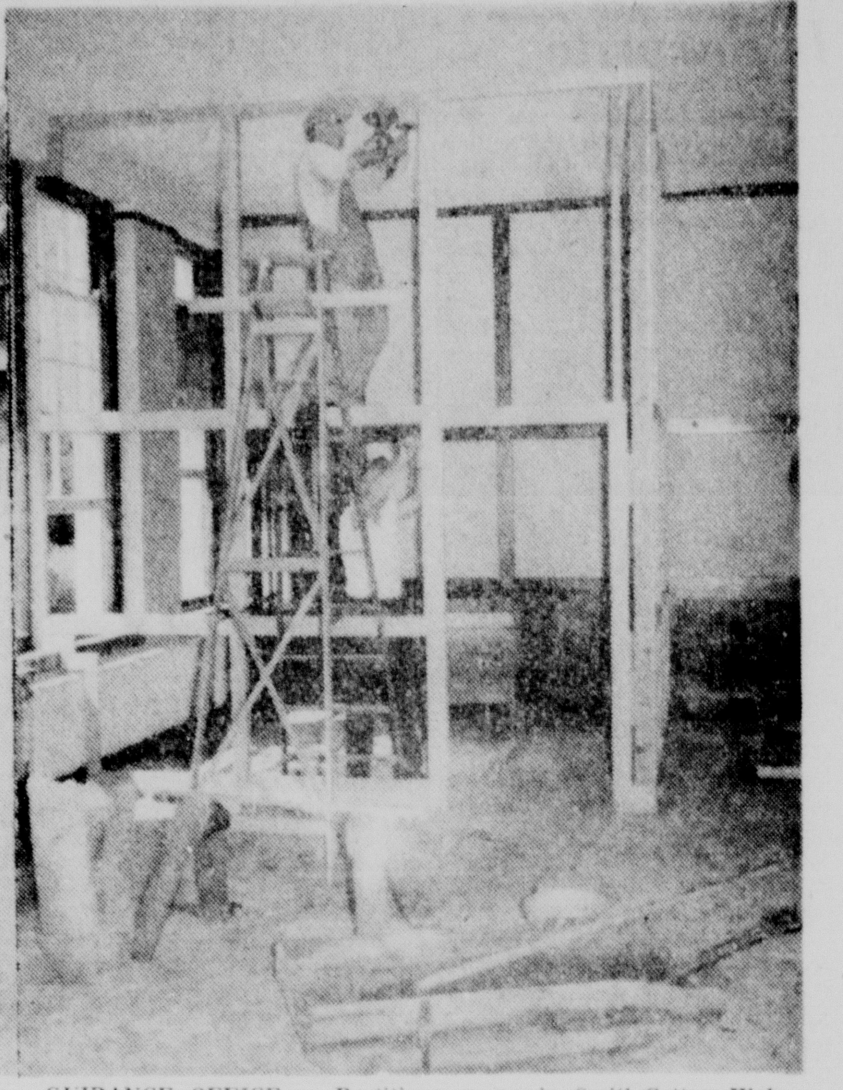

GUIDANCE OFFICE — Partitions go up in Smith-Cotton High School to divide a room in half so that the newly-added guidance director will have his own office.

Tipton Fair Will Be Held July 27-30

The ninth annual Tipton Fair is being held next week, Wednesday through Saturday night, July 27-30.

On the opening afternoon, hogs and sheep will be shown and that night will be the cattle show in the arena. Riding clubs will exhibit on Thursday night and on Friday and Saturday nights there will be horse shows. A kiddies' pet parade will be held promptly at 7:30 o'clock preceding the Friday night horse show. Premium money on the horse show runs up to over $700, and the trophies are on display at the Tipton Farmers Bank.

The Tipton Fair is a member of the Missouri Horse Shows Association and its members include owners of some of the best gaited horses seen on exhibition in the state.

There will also be many awards given in the FFA and 4-H Club divisions along with the art hall which will include field products, vegetables, flowers, pantry stores, canned goods, woolens, cottons, and fine arts.

As has been his custom for many years, A. C. (Dorney) Yontz will give a hickory - smoked ham away free to the person attending the fair from the farthest distance.

Premiums are being given by the Moniteau Mills, Inc., of California, on clothing made from their cloth.

There will be music by the high school band under the direction of John Gregory, and Mrs. George Langkop will also supply music on her electric organ.

On the midway again will be the Floyd O. Kile Shows of Baton Rouge, La.

Albert H. Wolf is president of the board of directors of the fair; Woodrow Newkirk is vice - president, and Toby Lademann is secretary - treasurer.

Other members of the board are George Toler, Ed Schmidt, W. R. Hudson, Paul Orscheln, Ed Hainen and E. N. Pizer.

Kansas City Salesman Hurt

Grant Arnold, 49, Kansas City, was severely injured about 7:20 p.m. Wednesday in an accident 13 miles north of Sedalia on U. S. Highway 65. A 1955 Buick hardtop coupe driven by Arnold and a house trailer being towed behind a pickup truck driven by James W. Hill, 25, Hot Springs, Ark., sideswiped.

Arnold, a representative of McKesson-Robbins Inc., liquor division, was enroute to Marshall from Sedalia where he had been calling upon local customers. He was headed north and going into a curve known as the Wall curve, and the pickup truck, a 1954 Chevrolet, was headed south pulling the house trailer which was reported to be 42 feet long.

The two sideswiped on the south end of the curve.

The Buick struck the left front corner of the trailer and the two vehicles ripped against each other on their left sides. The Buick came to stop on the north east end of the curve on the shoulder, while the truck and trailer stopped about thirty feet on south of the curve on the shoulder.

The entire left side of the Buick and left front end fender were smashed and the left side from just under the left side of the windshield back to the left rear fender was ripped away. The left side of the trailer had several large holes ripped into it.

A third automobile, a 1942 Ford tudor sedan, driven by Conrad Samson, 25, of Marshall was following behind the house trailer. As the two vehicles sideswiped some chrome was ripped away from both machines and a large piece went crashing into the windshield on the drivers side shattering the glass. Samson, however luckily did not suffer any cuts from the flying glass.

Arnold was rushed to the Bothwell Hospital in the Ewing ambulance where Dr. T. J. Hopkins and Dr. D. C. Proctor, had x-rays taken and gave surgical treatment Arnold had suffered a communicated fracture of the left elbow and also the left wrist.

Don Bellmer, ambulance driver for Ewing was aided at the scene by the Barry Ambulance Service of St. Joseph, which was enroute back to St. Joseph from a trip to Mt. Vernon, Mo.

The attendants who assisted were Tom Swafford, Lloyd "Hot Shot" Suthers and Gene Poage.

Arnold was taken to Research Hospital in Kansas City this morning.

Dr. Trader

(Continued from Page One)

He received his pin for fifty years in the practice of medicine in April of 1951 at a banquet given by the Pettis County Medical Society. His only hobby was quail hunting which he enjoyed until four years ago.

Dr. Trader was a Mason, being a member of St. Omer Commandery No. 11 Knights Templar, Sedalia Chapter 18, Sedalia Council 42, and No. 236 A.F. and A.M. His grandfather, Rev. Moses Trader was presiding elder of the Methodist Episcopal Church and Dr. Trader was baptised in that faith, but attended the Broadway Presbyterian Church of this city of which Mrs. Trader was a member.

The body was taken to the McLaughlin Funeral Chapel. No funeral arrangements have been made pending word from relatives

THE WEEKLY DEMOCRAT
110 West Fourth Street
Published Every Friday

Entered at the post office at Sedalia, Mo. as second class matter under the act of Congress of March 3 1879

This newspaper is a Dear publication dedicated to the interests and welfare of the people of Sedalia and Central Missouri.

OBITUARIES

Mrs. Melissa Ann Mitchener

Funeral services for Mrs. Melissa Ann Mitchener, 81, who died at her home in Warsaw Wednesday, will be held Friday at 11 a.m. at the Fristoe Baptist Church with the Rev. Wesley Hampton, Springfield, officiating.

Burial will be in the Higginsville cemetery.

Miss Ethel J. Stephens

Funeral services were held Thursday at 2:30 p.m. at the Conn Funeral Home in Tipton for Miss Ethel J. Stephens, 72, who died at a hospital in Kansas City Tuesday. Miss Stephens was a lifelong resident of Tipton.

Burial was in the Moreau cemetery southeast of Tipton.

Caroline Ehlers

Funeral services for Caroline Ehlers, 49, Stover, who died at a Hospital in Tuscumbia Tuesday were held Thursday at 2 p.m. at the St. Paul's Lutheran Church, Stover, with the Rev. J. C. Schedler officiating.

Burial was in the Stover cemetery.

County Demos Prepare Fish Fry on Sunday

Pettis County Democrats are staging a big fish fry and rally at Liberty Park Sunday at which time 2,500 pounds of fish will be the top billing of the menu.

"Furthermore," W. C. Cramer, county chairman said, "it's all free to the visitors and no contributions are being sought."

The county committee hopes to start an annual summer affair here for the Democrats which will equal the Jefferson Day banquets held in Springfield in January of each year. The fish fry and rally will be somewhat different this year — no principal speakers, but various national state and county officials will be given an opportunity to speak for a "minute-or-two."

The political leaders are anticipating the announcement of several candidates for governor at the gathering, although several months in advance of the filing time for office next January.

Delegations from various sections of the state are expected to be present and exchange information and ideas for the 1956 campaign in Missouri. Already Chairman Cramer has been informed to expect large delegations from Kansas City, Jackson County, St. Louis, St. Louis County, Springfiled, Joplin, St. Joseph, Hannibal, Moberly, Trenton, Columbia, Jefferson City and surrounding communities.

Charles Simon, in charge of the arrangements for the food, indicated there will be ample food on hand to serve at least 3,000 persons.

Miss Mary Ann Young Named to Honor Roll At Oklahoma College

Mary Ann Young, Sedalia, has been named to the Dean's Honor Roll at Oklahoma A&M college for the spring semester, an honor achieved by 1,591 Aggies.

To be listed among these outstanding students, the individual must carry at least 15 college hours and make a grade point of 3.0 or better (4.0 is "A"). Seventy-five on the list made straight A's.

Mary Ann was a junior in the school of arts and science the past semester.

Navy Crewmen Escape Safely From Landing

RICHMOND, Va. (AP)—Ten Navy crewmen escaped safely yesterday when a twin-engine patrol bomber made an emergency landing in a farm field eight mils north of Richmond.

Th plane, on a routine training flight from Jacksonville, Fla., to Washington, crash-landed when one engine caught fire and fell to the ground. The crew climbed out moments before the plane was destroyed by an explosion.

All of the crewmen were from Florida, including Aviation Machinists's Mate 3.C. Charles W. Schmehl, of Jacksonville, who was supposed to be celebrating his 30th birthday.

"But I didn't think I was going to get to celebrate it," said Schmehl of the narrow escape.

Pfc. Lawson Finishes Army Cooking Course

Pfc. Melvin Lawson, son of J. E. Lawson, 666 East Tenth, recently was graduated from the Fifth Army Area Food Service School at Ft. Riley, Kan.

Pfc. Lawson completed the school's cooking course.

No Vacation for Staff---

While Students Get Break, Work Proceeds On Schedule

All the carpenter and plaster work is being done by the school crew. A guidance director was recently added to the high school staff to meet a requirement of the state. The teachers had not previously had their own lounge and rest room facilities.

Other improvements at the high school are the sanding of about 20 floors, painting of a classroom and walls in the cafeteria, touching up paint in the halls and sealing of the south side walls of the main building, furniture repairs, repairing of sashes, doors and window frames, a book truck for the senior library and many other minor repairs.

One of the dressiest improvements is the extension of a hedgerow on the west side of the building down to the steps of the Little Theater and replacing of several areas of concrete both on that side and at the building's main entrance.

Work on the cafeteria includes reepairing the incinerator, sanding the worktables in the kitchen, and considerable painting of woodwork, outside doors and some kitchen equipment where needed. The cornice on the front of the building will be repaired and faulty bricks in the incinerator are being replaced.

Horace Mann

Horace Mann and Whittier have received some blacktopping improvements on their playgrounds. At Horace Mann both the front and back playyards have been blacktopped by Atkinson Construction Co. Several small areas at Whittier have been given this treatment.

Also at Horace Mann the following improvements have or are being made: Fresh air vent in the north boiler room window; tile down the spout from the northwest corner of the old building and northeast corner of the auditorium to the alley; a canopy over the stove in the lunch room with an electric exhaust fan; $485 worth of repairs in eight old classrooms and paint for the walls; lines to be added on the gym floor; removing three north trees on the west side of the gym; refinishing the gym floor; waxing all floors and replacing window shades as needed.

Hubbard School

Hubbard School is getting a new incinerator, repairs to the gymnasium floor which Dr. Hunt reports will need replacing before too long, and extensive painting work.

Chat will be added to the playground and new panic hardware has been purchased for the high school's front door. All the floors will be refinished.

Lights will be added to nine grade school rooms to have four lights to a room and the light fixtures will be changed in the high school to take 200-watt bulbs.

Painting work will include the basement windows, two home economics rooms, equipment in the lunch room kitchen, radiators, cafeteria floor and the old auditorium.

Jefferson School

An incinerator will also be built at Jefferson School. Some baseboard repairing is planned as well as toilet facilities. Handles will be replaced as needed on radiators.

Guttering on the north side of the building will be repaired and the lunch room will painted. Coat rails will be tightened and missing hooks will be replaced The floors will be scrubbed and waxed.

An exhaust fan is planned for the lunch room. A case will be built for 25 music racks and two piano benches will be constructed.

Mark Twain School

Work at Mark Twain School includes building a new incinerator and refinishing the floors. An alectrical outlet will be installed in Room 11. A cabinet will be built on the east wall of the art room.

A bulletin board strip 12 inches wide will be placed above the blackboards in rooms 1, 2, 4, 5, 6, and 12. A crack in the ceiling and a hole in the plaster in Room 5 will be repaired. The paint from the slate blackboards will be removed.

To be built are two book cases in Room 5, another in Room 9, a case for Room 10, a work table for Room 12, another for Room 13, a bookcase for Hoom 13 and shelves under the south chalkboard in Room 14.

The lunchroom storeroom shelves will be widened and the floor and wainscoating will be painted. Plaster in Room 13 will be repaired and venetian blinds in the office.

An incinerator will be built, faulty window shades will be replaced and the floors will be refinished.

Washington School

At Washington School the woodwork and furniture will be varnished. Cracks in Room 9 and window sashes in Room 12 will be repaired. Window shades and sash cords will be replaced as needed and an incinerator will be built.

Broken radiator valve handles will be replaced and the broken door at the north end of the gym will be repaired. Two sections of risers for the music department will be built.

The basketball goals will be moved away from the wall and a new free line will be painted on the gym floor. Another line across the center will be painted for volley ball.

Electrical outlets for Rooms 3, 4 and 6 will be added. Three bookshelves will be constructed for Rooms 1, 6 and the new room downstairs. Room 1 will also get a reading table and a bulletin door.

Halls which need painting will be held up until after new construction is completed. The floors will be scrubbed and treated.

Whittier School

All the benches and tables in te Whittier lunchroom will be repaired. The Whittier PTA is furnishing a bicycle rack. An incinerator will also be built there.

Gravel on the playground on the north side next to the building will be added. The gutter will be repaired and floor and plaster work will be done in the rest rooms. Bulletin boards will be added to Rooms 1, 2, 3, 6, 7 and 8. Three rooms will get bookcases. The floors will be scrubbed and waxed.

All in all, it will be a busy summer for the school building and grounds crew.

Seaman Hits Admiral Without Any Reason

PLYMOUTH, England (AP) — A Royal Navy seaman was held today for taking a poke at an admiral for no apparent reason.

The incident occurred yesterday aboard the maintenance ship Berry Head as 52-year-old Vice Adm. John Eaton was inspecting the crew at fir drill.

The admiral staggered back from the unexpected blow and his hat sailed over the side into the sea.

A navy statement said: "A rating (petty officer) assaulted the admiral and has been detained pending medical examination and investigation."

The seaman's name was not disclosed.

Former Immigrant Has Million-Dollar Estate

ST. LOUIS (AP)—Ike Levinson, who came to the United States as a Russian immigrant at the start of the century and started a clothing store here in 1905, left an estate valued at $1,110,571.

Mrs. Leutjen Gives Party In Local Park

By Mrs. Herschel Small

STOVER — Mrs. Clamens Leutjen entertained with a birthday party Saturday afternoon at the park in honor of her son, C. L.'s seventh birthday. The children played games and refreshments were served to 20 children.

William Stump, San Francisco, Calif., came for a load of fancy gold fish from the Missouri Goldfish Hatchery.

Mr. and Mrs. H. K. Welpman, Stover, Mr. and Mrs. Earl Welpman and family, Higginsville, sepnt Sunday with Mr. and Mrs. Sam Meinushagen, Versailles. Mr. Meinushagen observed his 79th birthday.

J. L. Stevinson attended an executive meeting of the officers of the Lion's Club at Camdenton Sunday. He is deputy district governor of this district. Mrs. Stevinson accompanied him.

Mrs. Herschel Small left Monday to attend the School of Missions at the National College in Kansas City.

The Rev. and Mrs. William D. Bammon and family, Bunceton, were dinner guests Thursday of Mr. and Mrs. James Nelson.

Perry Stevinson was taken in Stevinson ambulance to Hemphrey's Hospital, Tuscumbia, July 16 for observation and treatment.

Sunday guests of Mr. and Mrs. R. J. Blackman were Mr. and Mrs. John Blackman and family, Mr. and Mrs. Keith Coester and family and Mrs. Bertha Wiest. The occasion was in honor of John Blackman's birthday.

Mr. and Mrs. Ellsworth Prudhoe and family, Denver, Colo., are spending the week in Stover with Mr. and Mrs. Glen Martins and Lillie Williams and Inez Rapp.

Mr. and Mrs. Glenn Nelson, Otterville, spent Sunday with Mr. and Mrs. James Nelson and family.

Mr. and Mrs. Alvie Bauer, Kansas City, spent the weekend with Mr. and Mrs. Lee Smithson and family.

Mr. and Mrs. Carl Wingard and sons, St. Joseph, were weekend guests of Mr. and Mrs. Clamens Leutjen and family.

Local Women Invited To Sorority Meeting

The Alpha Phi Sorority has announced that Mrs. Campbell Craig Borders III, Mrs. Mahlon Rhoads and Mrs. George Lockett have been invited from this area to attend an area alumnae conference in St. Joseph.

The meeting will be on Wednesday, Aug. 3, at the Roubidoux Hotel.

Lions Club

(Continued from Page One)

Warren; boys and girls, Lou Linn; citizenship, James Durley; community betterment, Cecil Wyett; constitution and by-laws, Cline Cain; convention, A. W. Haller; civic improvement, Joe Long; chaplain, the Rev. David Bryan; attendance, W. C. Ream; auditing-finance, Bill Bunn; entertainment, Neil Chapman; food committee, Al Swihart; gum ball, Ernest Graves; health and welfare, Dr. A. L Lowe; history, Jerry Trotter; membership, Al Gardner; music, Al Domingue; program, Paul Schroeder and Virgil Ragar, co-chairmen; education, Jack Delph and Cline Cain, co-chairmen; publicity, D. Kelly Scruton; safety, Carleton Kelly; sports, Kenneth Buchholz; greeter, Dr. David Robinson; men's beauty revue, Joe Ruddick; State Fair benevolence, Virgil Herrick, J. Harold Seaberg, Abe Silverman and E. B. Smith, co-chairman; ice cream social Virgil Herrick, general chairman, and Orson Potter, co-chairman; United Nations, Rev. Bryan.

Queried On Find Of Girl's Body In Hidden Grave

WEAVERVILLE, Calif., July 21 (AP)—A frail University of California student was questioned closely today about a young girl whose body was found in a shallow grave hidden in thick brush near Deadman's Cabin.

Officers said they were almost positive the body was that of Stepnanie Bryan, 14, who vanished April 28 while on her way home from school in Berkeley, site of the university.

The body bore evidence the girl had been gagged. An autopsy was ordered to determine the cause of death.

The student, Burton Abbott, 27, who contracted tuberculosis during 14 months service in the Army, told police at Berkeley he spent the night of April 28 at the remote cabin which derives its name from a murder committed there in 1948. Abbott denied killing the girl

"It looks bad for me but I didn't do it," he said.

Abbott was arrested after bloodhounds, released in the area on a newsman's hunch, led searchers last night to the grave some 200 yards from the cabin.

He had been under questioning since last Friday when his wife found Stephanie's pocketbook in the basement of the Abbott's Alameda home. The Abbotts notified police.

Dieting? Make sure you include milk, meat, eggs, fruits and vegetables in your diet every day. These foods offer such valuable nutrients that it does not pay to slight them. The milk may be skimmed, of course.

91—Legal Notices

Number 10969
NOTICE OF FINAL SETTLEMENT
NOTICE IS HEREBY GIVEN, That the undersigned Adminstrator CTA of the Estate of Beulah Pace Craig, deceased, will make Final Settlement of his accounts with said Estate as such Administrator at the next term of the Probate Court of Pettis County, Missouri, to be begun and holden at Sedalia, in said County on the 8th day of August, A.D. 1955.
FLOYD RIPLEY,
Administrator CTA.
Wm. F. Brown, Attorney.
(4xDW—7-1, 8, 15, 22)

Number 11026
NOTICE OF FINAL SETTLEMENT
NOTICE IS HEREBY GIVEN, That the undersigned administratrix of the Estate of John A. Fowler, deceased, will make Final Settlement of his accounts with said Estate as administratrix at the next term of the Probate Court of Pettis County, Missouri, to be begun and holden at Sedalia, in said County on the 8th day of August, A.D. 1955.
ROSE E. FOWLER,
Administratrix.
Leo J. Harned, Attorney.
(4xDW—7-1, 8, 15, 22)

Number 10997
NOTICE OF FINAL SETTLEMENT
NOTICE IS HEREBY GIVEN, That the undersigned Executors of the Estate of John B. Wilken, deceased, will make Final Settlement of his accounts with said Estate as such Executors at the next term of the Probate Court of Pettis County, Missouri, to be begun and holden at Sedalia, in said County on the 8th day of August, A.D. 1955.
ANNA WILKEN CORDES,
JOHN H. WILKEN,
Executors.
Leo J. Harned, Attorney.
(4xDW—7-1, 8, 15, 22)

Number 11018
NOTICE OF FINAL SETTLEMENT
NOTICE IS HEREBY GIVEN, That the undersigned administrator of the Estate of Ira C. Welty deceased, will make Final Settlement of his accounts with said Estate as such administrator at the next term of the Probate Court of Pettis County, Missouri, to be begun and holden at Sedalia, in said County on the 8th day of August, A.D. 1955.
Rex E. Welty,
Administrator
Henry C. Salveter, Attorney.
4xWkly. 7-8, 7-15, 7-22, 7-29.

Number 10980
NOTICE OF FINAL SETTLEMENT
NOTICE IS HEREBY GIVEN, That the undersigned Executor of the Estate of August Klein, deceased, will make Final Settlement of his accounts with said Estate as such Executor at the next term of the Probate Court of Pettis County, Missouri, to be begun and holden at Sedalia, in said County on the 8th day of August, A.D 1955
FERDINAND C. KLEIN,
Executor.
Leo J. Harned, Attorney.
(4xDW—7-1, 8, 15, 22)

91—Legal Notices

No. 11,198
ADMINISTRATOR'S NOTICE
NOTICE IS HEREBY GIVEN, That Letters of Administration on the Estate of Florence Irene Solon, deceased, were granted to the undersigned on the 5th day of July, 1955, by the Probate Court of Pettis County, Missouri.
All persons having claims against said Estate are required to exhibit them for allowance to the Administrator within six months after the date of said Letters or they may be precluded from any benefit of such estate, and if such claims be not exhibited within one year from the date of this publication, they shall be forever barred.
This 5th day of July, 1955.
William T. Solon,
Administrator
Attested by me this 5th day of July, 1955.
Ida Rymer,
(Seal) Clerk of Probate Court
W. K. Gibson, Attorney.
4xWkly—7-8, 7-15, 7-22, 7-29.

Number 11004
NOTICE OF FINAL SETTLEMENT
NOTICE IS HEREBY GIVEN, That the undersigned Administratrix of the Estate of Lacey W. Howe, deceased, will make Final Settlement of her accounts with said Estate as such Administratrix at the next term of the Probate Court of Pettis County, Missouri, to be begun and holden at Sedalia, in said County on the 8th day of August, A.D. 1955.
NOLA C. HOWE,
Administratrix.
Wm. F. Brown, Attorney.
(4xDW—7-1, 8, 15, 22)

Number 10995
NOTICE OF FINAL SETTLEMENT
NOTICE IS HEREBY GIVEN, That the undersigned executrix of the Estate of Frank Hirtl, deceased will make Final Settlement of his accounts with said Estate as such executrix at the next term of the Probate Court of Pettis County, Missouri, to be begun and holden at Sedalia, in said County on the 8th day of August, A.D. 1955.
Helen Dorothy Hirtl,
Executrix
Henry C. Salveter, Attorney.
4xWkly. 7-8, 7-15, 7-22, 7-29.

Number 10982
NOTICE OF FINAL SETTLEMENT
NOTICE IS HEREBY GIVEN, That the undersigned Executor of the Estate of Alice Augusta Neely, deceased, will make Final Settlement of his accounts with said Estate as such Executor at the next term of the Probate Court of Pettis County, Missouri, to be begun and holden at Sedalia, in said County on the 8th day of August, A.D. 1955.
ELLIOT M. STAFFORD, JR.,
Executor.
Hayes & Durley, Attorneys.
(4xDW—7-1, 8, 15, 22)

Number 10993
NOTICE OF FINAL SETTLEMENT
NOTICE IS HEREBY GIVEN, That the undersigned administrator of the Estate of Philip F. Lamm, deceased, will make Final Settlement of his accounts with said Estate as such administrator at the next term of the Probate Court of Pettis County, Missouri, to be begun and holden at Sedalia, in said County on the 8th day of August, A.D. 1955
D. S. LAMM,
Administrator.
(4xDW—7-1, 8, 15, 22)

Number 10974
NOTICE OF FINAL SETTLEMENT
NOTICE IS HEREBY GIVEN, That the undersigned administratrix of the Estate of Susan Rayhill, deceased, will make Final Settlement of his accounts with said Estate as such administratrix at the next term of the Probate Court of Pettis County, Missouri, to be begun and holden at Sedalia, in said County on the 8th day of August, A.D. 1955.
Mattie Landon,
Administratrix
Henry C. Salveter, Attorney.
4xWkly. 7-8, 7-15, 7-22, 7-29.

Number 10988
NOTICE OF FINAL SETTLEMENT
NOTICE IS HEREBY GIVEN, That the undersigned executrix of the Estate of Mary B. Broaddus, deceased, will make Final Settlement of his accounts with said Estate as such executrix at the next term of the Probate Court of Pettis County, Missouri, to be begun and holden at Sedalia, in said County on the 8th day of August, A.D 1955.
Mary Elizabeth McEniry,
Executrix
Henry C. Salveter, Attorney.
4xWkly. 7-8, 7-15, 7-22, 7-29.

91—Legal Notices

Number 11006
NOTICE OF FINAL SETTLEMENT
NOTICE IS HEREBY GIVEN, That the undersigned administrator of the Estate of Edward W. Schlusing, deceased,, will make Final Settlement of his accounts with said Estate as such administrator at the next term of the Probate Court of Pettis County, Missouri, to be begun and holden at Sedalia, in said County on the 8th day of August, A.D., 1955.
HENRY C. SCHLUSING,
Administrator.
Leo J. Harned, Attorney.
(4xDW—7-1, 8, 15, 22)

Number 11016
NOTICE OF FINAL SETTLEMENT
NOTICE IS HEREBY GIVEN, That the undersigned executors of the Estate of Flora M. Andrews deceased, will make Final Settlement of his accounts with said Estate as such executors at the next term of the Probate Court of Pettis County, Missouri, to be begun and holden at Sedalia, in said County on the 8th day of August, A.D. 1955.
City National Bank & Trust Co., of Kansas City and Henry C. Salveter
Executors.
4xWkly. 7-8, 7-15, 7-22, 7-29.

Number 11012
NOTICE OF FINAL SETTLEMENT
NOTICE IS HEREBY GIVEN, That the undersigned Executrix of the Estate of Jennie Tooker, deceased, will make Final Settlement of her accounts with said Estate as such Executrix at the next term of the Probate Court of Pettis County, Missouri, to be begun and holden at Sedalia, in said County on the 8th day of August, A.D. 1955.
ALMA WADLEIGH JOHNSON,
Executrix, Estate of Jennie Tooker, Deceased.
Hazel Palmer, Attorney for Estate.
(4xDW—7-1, 8, 15, 22)

Number 11010
NOTICE OF FINAL SETTLEMENT
NOTICE IS HEREBY GIVEN, That the undersigned executor of the Estate of Charles H. Lister deceased, will make Final Settlement of his accounts with said Estate as such executor at the next term of the Probate Court of Pettis County, Missouri to be begun and holden at Sedalia, in said County on the 8th day of August, A.D. 1955.
J. M. Rodeman,
Executor.
Henry C. Salveter, Attorney.
4xWkly. 7-8, 7-15, 7-22, 7-29.

Number 11196
NOTICE OF ADMINISTRATOR WITH WILL ANNEXED
NOTICE IS HEREBY GIVEN, That Letters of Administration, with the Will annexed, on the Estate of William J. Imhauser, deceased, were granted to the undersigned on the 28th day of June, 1955, by the Probate Court of Pettis County, Missouri.
All persons having claims against said Estate are required to exhibit them to me for allowance within six months after the date of said letters or they may be precluded from any benefit of such estate, and if such claims be not exhibited within one year from the date of this publication, they shall be forever barred.
This 28th day of June, 1955.
GERTRUDE R GREEN and
PHILIP W. IMHAUSER,
Administrators With Will Annexed.
Attested by me this 28th day of June, 1955.
(Seal) MARGARET R. FIDLER,
Clerk of Probate Court.
D. S. Lamm, Attorney.
(4xDW—7-1, 8, 15, 22)

Number 10970
NOTICE OF FINAL SETTLEMENT
NOTICE IS HEREBY GIVEN That the undersigned Administrator of the Estate of Newton A DeWitt, deceased, will make Final Settlement of his accounts with said Estate as such Administrator at the next term of the Probate Court of Pettis County, Missouri, to be begun and holden at Sedalia, in said County on the 8th day of August, A.D 1955.
FRANK W. HAYES,
Administrator.
(4xDW—7-1, 8, 15, 22)

Number 11017
NOTICE OF FINAL SETTLEMENT
NOTICE IS HEREBY GIVEN, That the undersigned J. P. Pace, Administrator of the Estate of William Roland Breeden, deceased, will make Final Settlement of his accounts with said Estate as such administrator at the next term of the Probate Court of Pettis County, Missouri, to be begun and holden at Sedalia, in said County on the 9th day of August, A.D 1955.
J. P. PACE,
Administrator.
Earl T. Crawford, Attorney.
(4xDW—7-1, 8, 15, 22)

McLaughlin Brothers
Funeral Chapel
519 South Ohio St.
Phone 8, Sedalia
Three generations of McLaughlins have Served the people of Sedalia